

NOTE
All dimensions to be checked on site and any discrepancies to be notified prior to the commencement of work

Do not scale from this drawing

If in doubt ask

© arch-e-tech design limited

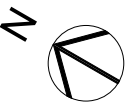

Plan based on Oakwood Land Surveys topographical and building surveys dated June 2013 and is subject to further site investigations and input by others.

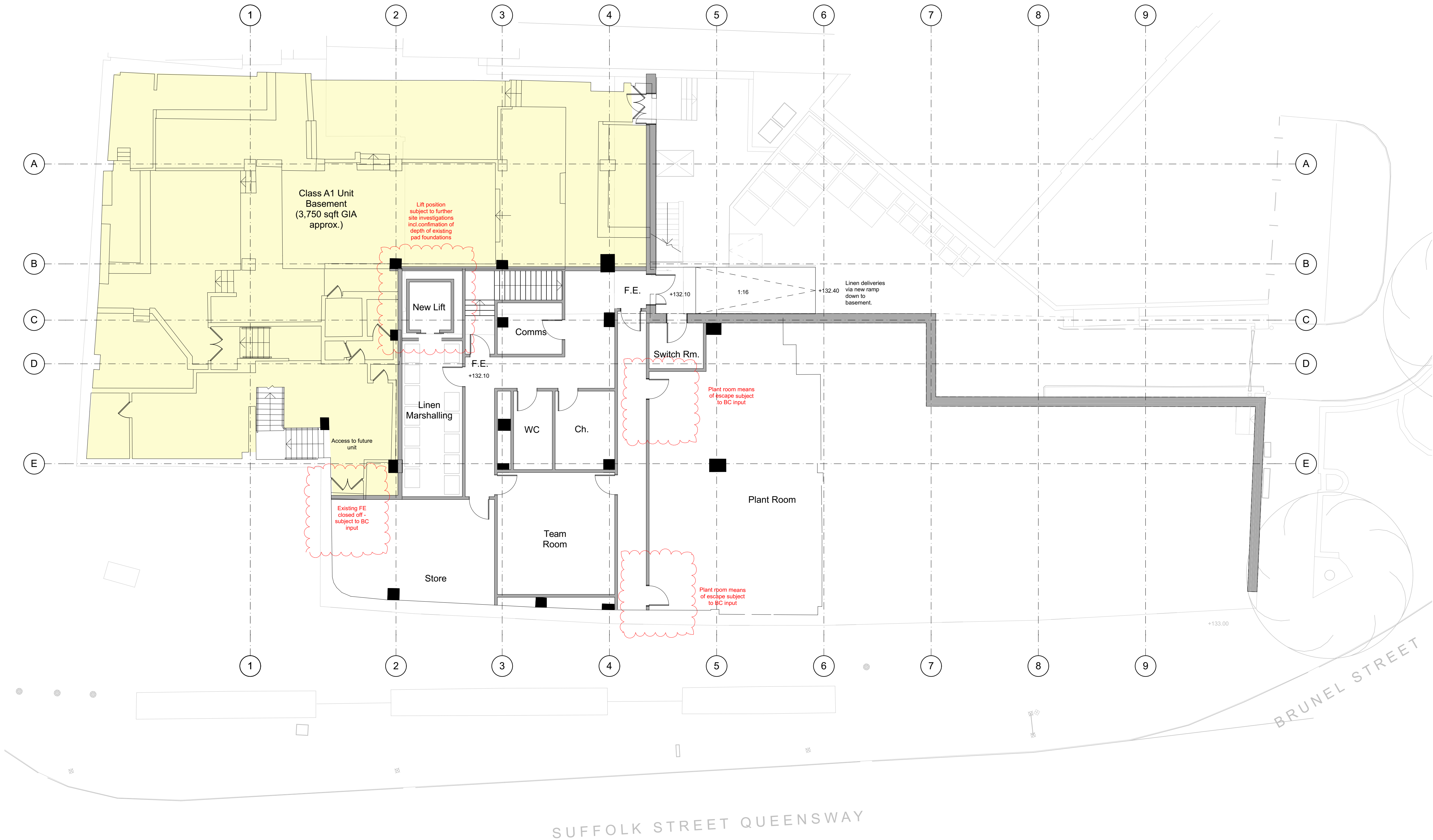

D	Minor amendments to GA.	11.04.19	CMP
C	Updated in line with client comments.	09.04.19	CMP
B	Basement GA added.	01.03.19	CMP
A	New lift indicated.	25.01.19	CMP
Rev	Revision Notes	Date	Initial

status **FEASIBILITY**

Butterthwaite House
Jumble Lane
Ecclesfield
Sheffield, S35 9XJ

Tel: 0114 2451021 Email: admin@archetech.co.uk

client
Saabon Ltd

job title
**Premier Inn & Thyme Restaurant
Beneficial Building
Suffolk Street
Birmingham**

drg title
Proposed Basement Plan

date **October 2018** drawn **CMP**

scale **1:100** sheet **A1**

drwg no & revision **1841/SK01D**