

The floor plan depicts a large institutional building with a central courtyard. The layout is symmetrical around a central corridor. On the left side, there is a Dining Room, Kitchen, Staff Dining, Laundry, Store, Boilers, and a large Atrium. The right side features a Chapel, Sacristy, Living Room, Bedroom, Both Room, Sundry, Siting Room, and a large Hallway. A central Courtyard is visible between the two main sections. The plan also shows numerous numbered rooms (1-24) and various service areas like restrooms and storage.

A black and white line drawing of a two-story building. The building has a gabled roof with a small circular vent in the center. The front facade features a central entrance with a small porch supported by two columns. There are several windows: two large multi-paned windows on the ground floor flanking the entrance, and two smaller windows on the second floor. The drawing is done in a simple, sketchy style with horizontal lines for shading.

South Elevation

First Floor Plan

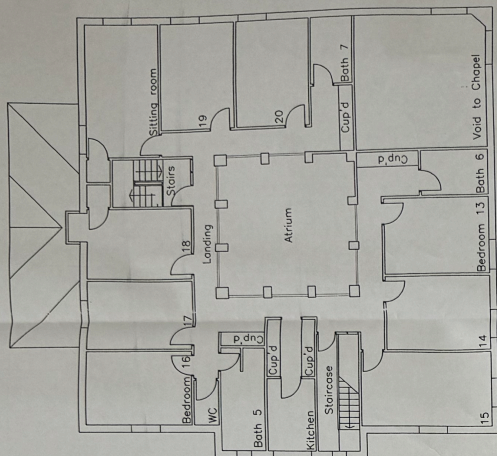

West Elevation

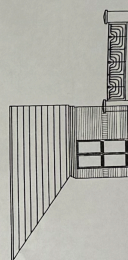

East Elevation

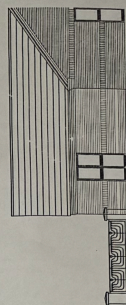

Plastic Basin
TV Peter Macdon
SERVITE

| | |
|-----------------|--|
| ADDRESS | 50 Jackson St. Private Consultant, 10000 Highway 101, Suite 100, Beverly Hills, California 90210 |
| NAME | Ground and First Floor Plans As Existing. |
| DATE | 18 July 1997 |
| SHEET | 1:100 |
| PROJECT NO. | 85775L-100 |
| OWNER | MANSON & PARTNERS LIMITED |
| OWNER'S ADDRESS | 10000 Highway 101, Suite 100, Beverly Hills, California 90210 |
| OWNER'S PHONE | (818) 343 3419 |