

Blackfriars Road Measured Building Survey

Ground Floor

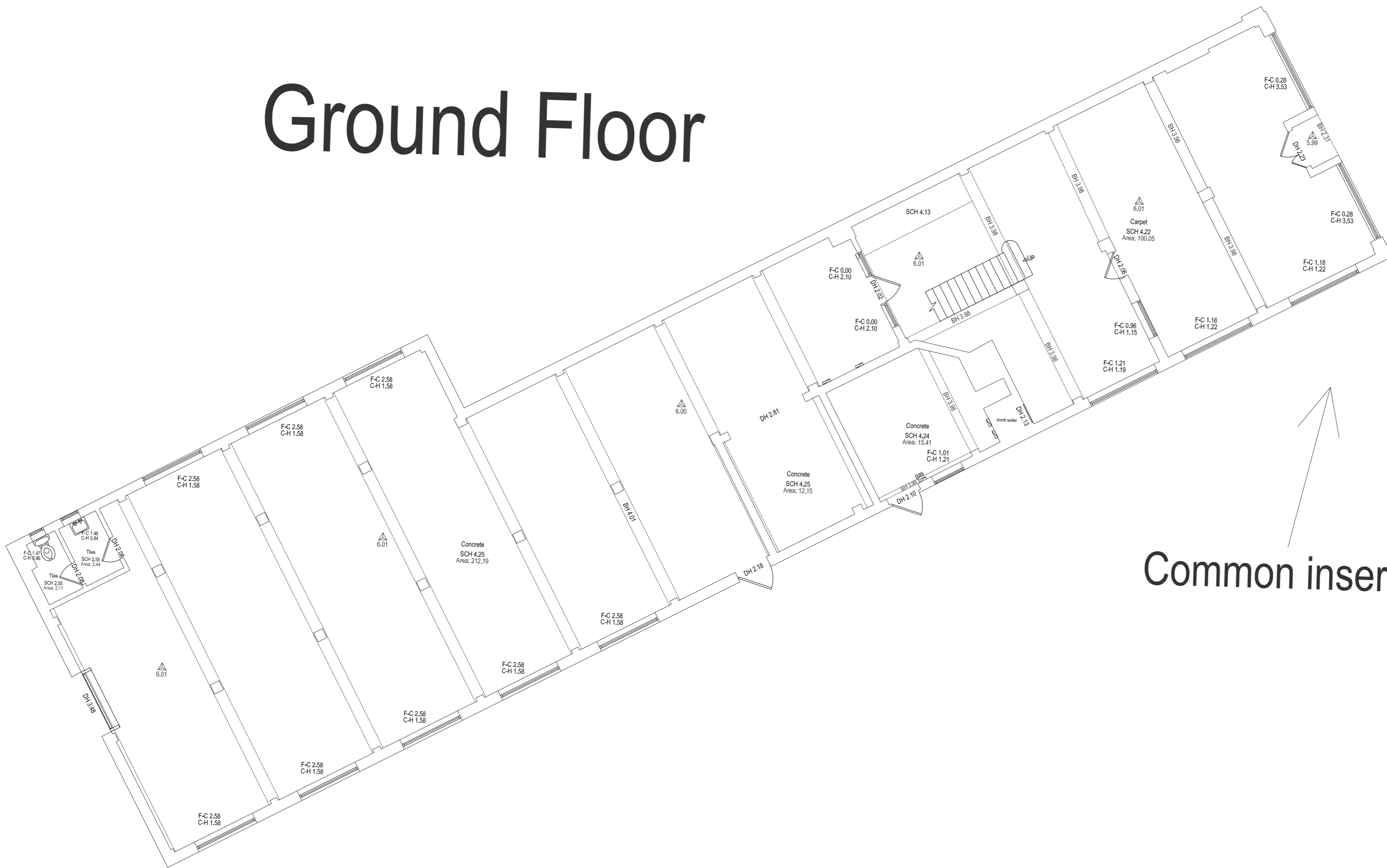

Common insertion point

First Floor



Common insertion point

Scale Bar

0m 2.5m 5m

▲ 0.00 Floor level to GPS datum
 FCH 0.00 Floor to false ceiling height
 SCH 0.00 Floor to structural ceiling height
 F-C 0.00 Floor to cill height
 C-H 0.00 Cill to head height
 DH 0.00 Door Height
 Area: 0.00 Room area
 BH 2.40 Beam with floor to underside height

Skylight window
 Toilet
 Wash basin
 Sloping ceiling
 Sink
 Shower cubicle
 Door
 Window

North
J. Brotherton & Partners
 Land Surveyors & Engineers
 113 Frogmore Lane
 Waterlooville, Hampshire PO8 9PD
 Tel: 023 9253 1979
 Email: info@jbrotherton.co.uk
 Web: www.jbrotherton.co.uk

Client: Kullars
 Drawing Title: Measured Building Survey
 Location: Finest Windows, Blackfriars Road, Portsmouth
 Revision: 0.00
 The grid and datum for this survey is based on the Ordnance Survey grid (OSGB36), the vertical datum is based on the Ordnance Survey datum (OSVD).
 This drawing has been created for use as a guide only.
 It is not intended for construction or other purposes.
 LEVELS BASED ON: OSGB36 Surveyor: MB Assistant: MD
 GRID BASED ON: OSGB36 Drawn By: MB Checked by: JB
 Drawing Date: 11-02-19
 SCALE (when printed): 1:100 @ A1
 Date: 11-02-19

Any structural features obscured by suspended ceiling have not been shown