

GENERAL NOTES:  
1. THIS DRAWING IS TO BE READ IN CONJUNCTION WITH THE OTHER RELEVANT CONSULTANTS DRAWINGS.  
2. ALL FINISHES ARE TO CONFORM TO THE CURRENT BUILDING REGULATIONS.  
3. REFER TO A SEPARATE DOCUMENT FOR THE DESIGNERS RISK ASSESSMENT.  
4. ALL WORKS OR MATERIALS INDICATED ON THIS DRAWING ARE TO BE TO THE LATEST RELEVANT BRITISH STANDARDS AND CARRIED OUT IN ACCORDANCE WITH THE BRITISH STANDARDS CODES OF PRACTICE OR RECOGNIZED INSTITUTE OR TRADE ASSOCIATION RECOMMENDATIONS AND PUBLICATIONS.

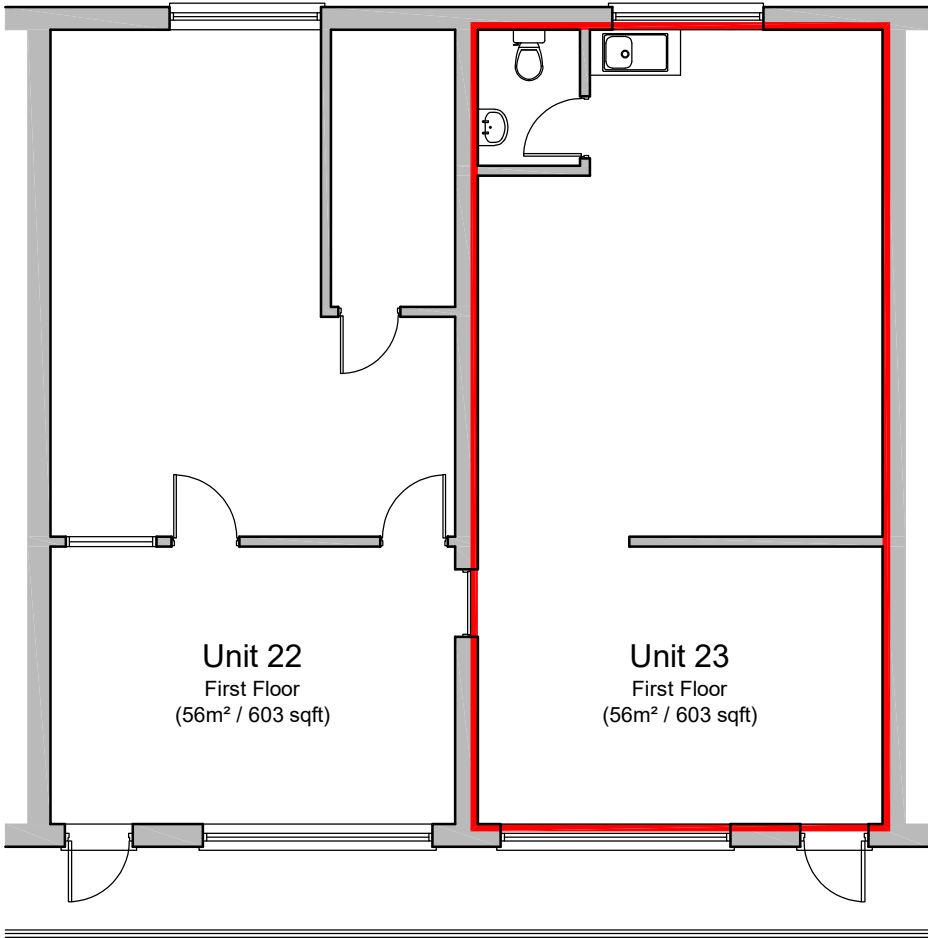

First Floor

1:100 scale

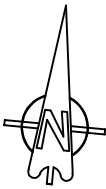
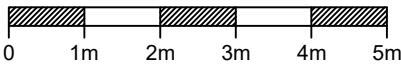

Ordnance Survey (c) Crown Copyright 2012. All rights reserved. Licence number 100020

Location Plan

1:1250 scale

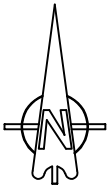
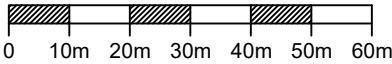

KEY

- Estate Boundary
- Lease Demise

P1	Feb 2023	Preliminary	TH
Revision	Date	Description	Dwn Child



Lansdowne House  
25-26 Hampshire Terrace  
Portsmouth PO1 2QF  
Hampshire England  
Tel: (023) 92 755 333  
E-Mail: admin@plcarchitects.com  
Web: www.plcarchitects.com

Client :

Project:  
Mountbatten Business Centre,  
Millbrook Rd East,  
Southampton, SO15 1HY

Drawing Title:  
Unit 23  
Admiral House  
Lease Plan

Drawn By	Date	Checked By	Date	Approved By	Date
TH	Feb '23				

Drawing No.	Revision	Scale
23 - 3422 - 801	P1	1:100 @ A3

PLC ARCHITECTS © COPYRIGHT RESERVED 2023  
NOT TO BE SCALED. DIMENSIONS TO BE CHECKED ON SITE  
SCALING ONLY FOR LOCAL AUTHORITY PURPOSES