

Existing Ground Floor Plan 1:100

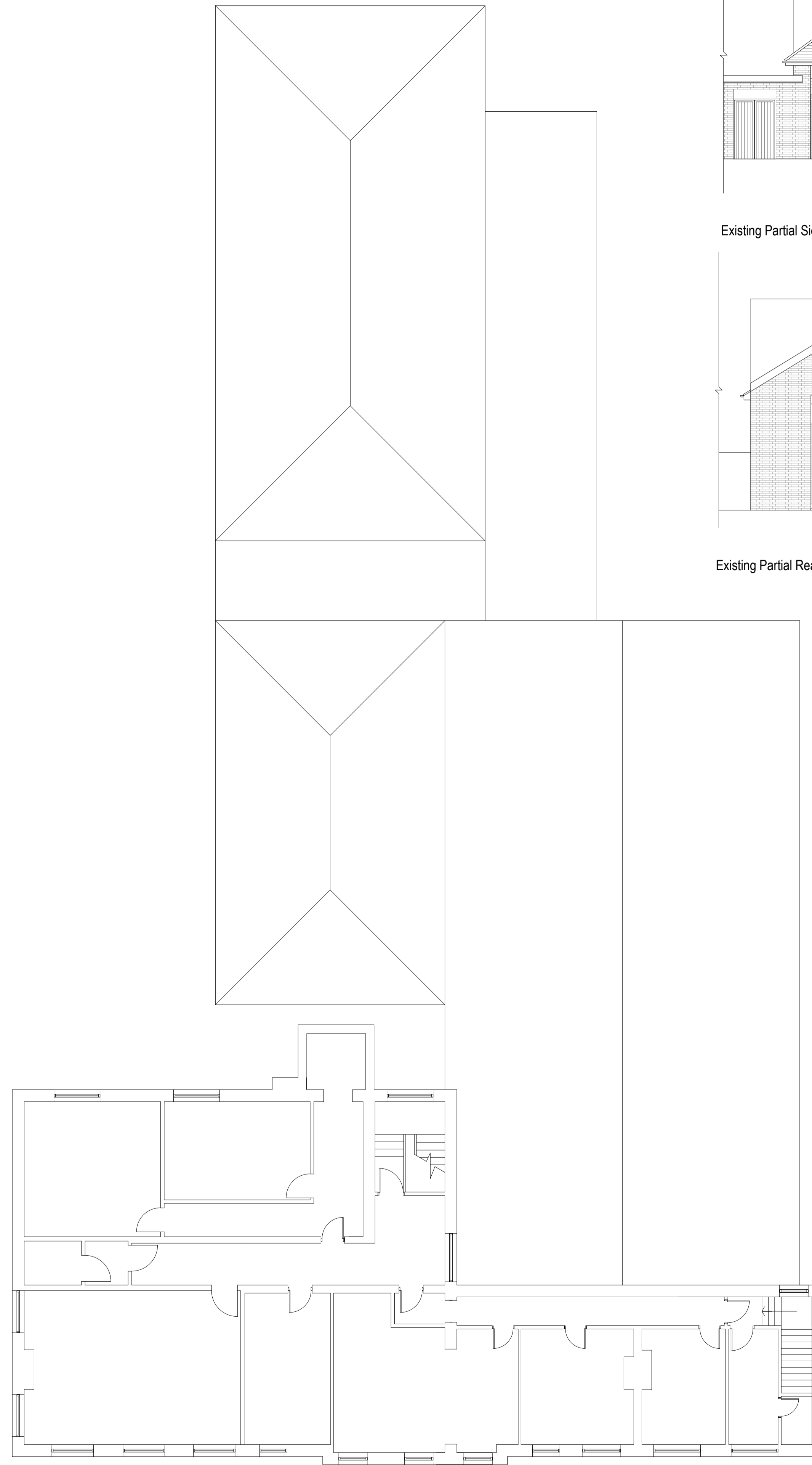

Existing First Floor Plan 1:100



Existing Partial Side Elevation AA 1:100



Existing Partial Rear Elevation BB 1:100

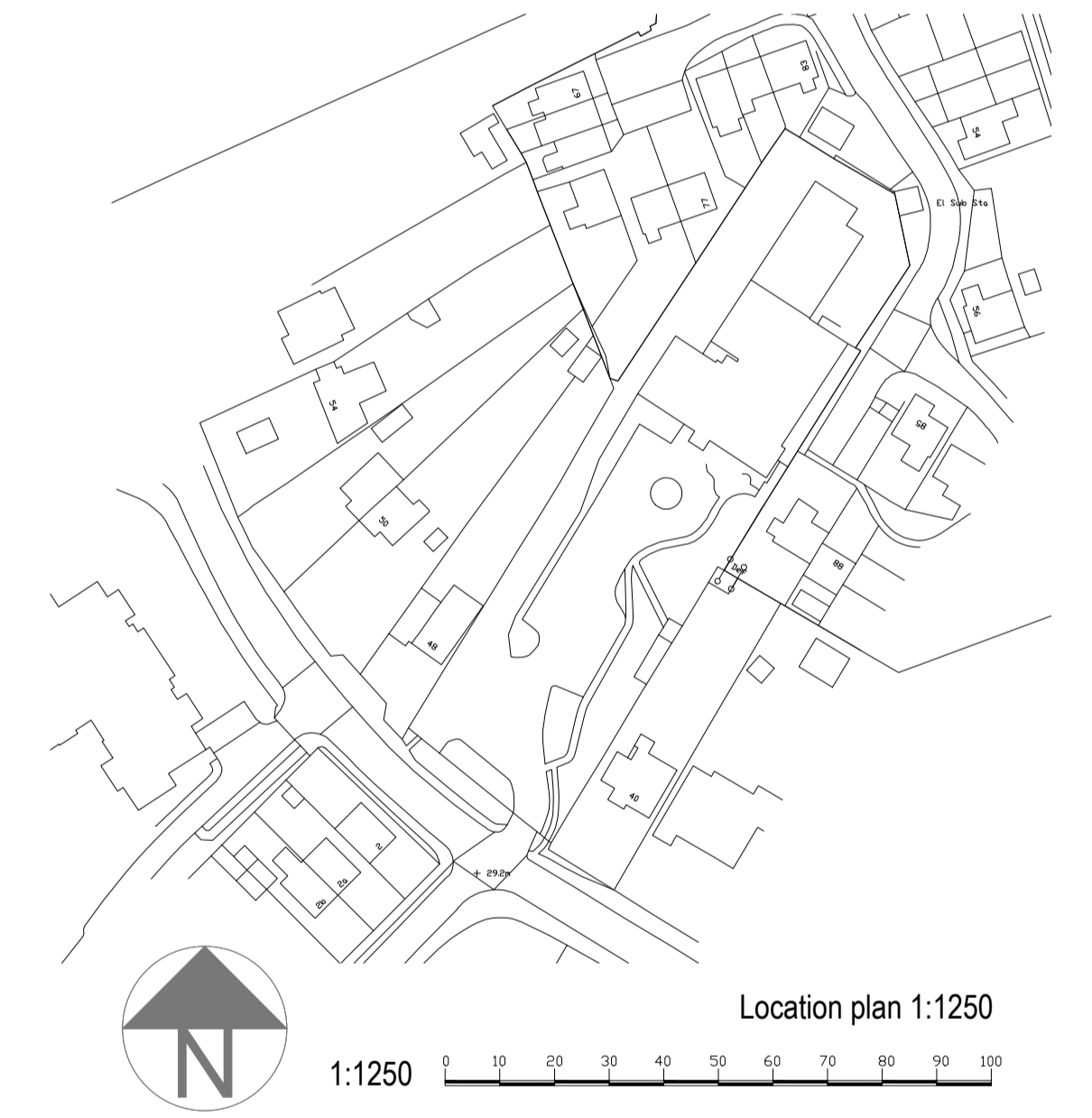

Location plan 1:1250

1:1250 0 10 20 30 40 50 60 70 80 90 100

amendments
bpm Architectural Services Ltd.

client	Hatley Estates
project	42 London Road Hailsham BN27 3BW
project ref.	2908 Drawing No. 01
drawing title	Existing
drawn by	J Boys/by others
date	Mar 24 scale 1:100@ A1
	www.bpmnet.co.uk info@bpmnet.co.uk

1:100 0 1 2 3 4 5 6 7 8 9 10m

Do not scale off drawing. check: All goods materials workmanship to all dimensions on site before all conform with current building regs work is commenced BSS and COP's