



- NOTES
- The details shown are for design intent purposes only and are subject to further design development with suppliers and sub-contractors.
 - Proposals subject to consultation and approval from Local Authority Planning Department and Building Control (or an Approved Inspector).
 - All setting out dimensions should be checked on site prior to construction and any discrepancies and/or omissions should be reported to the Architect immediately.
 - Do not scale from drawings, any dimensions shown are indicative only and are subject to verification on site.
 - This drawing is to be read in conjunction with all other plans, structural calculations and specifications.



Critchley Architecture And Design Ltd.

Contact: 02392 474 919 | info@caad.online

The Old Bakery, 34 North Street, Havant, PO9 1PT

Revisions

- A.
B.
C.

Project Address

251 & 253 London Road,
Portsmouth,
PO2 9HA

PROPOSED FLOOR PLANS

Scale A3 1:100
Drawn By SAR
Date 12.07.2024

Project No. Sheet No. Rev.

24043 402 0

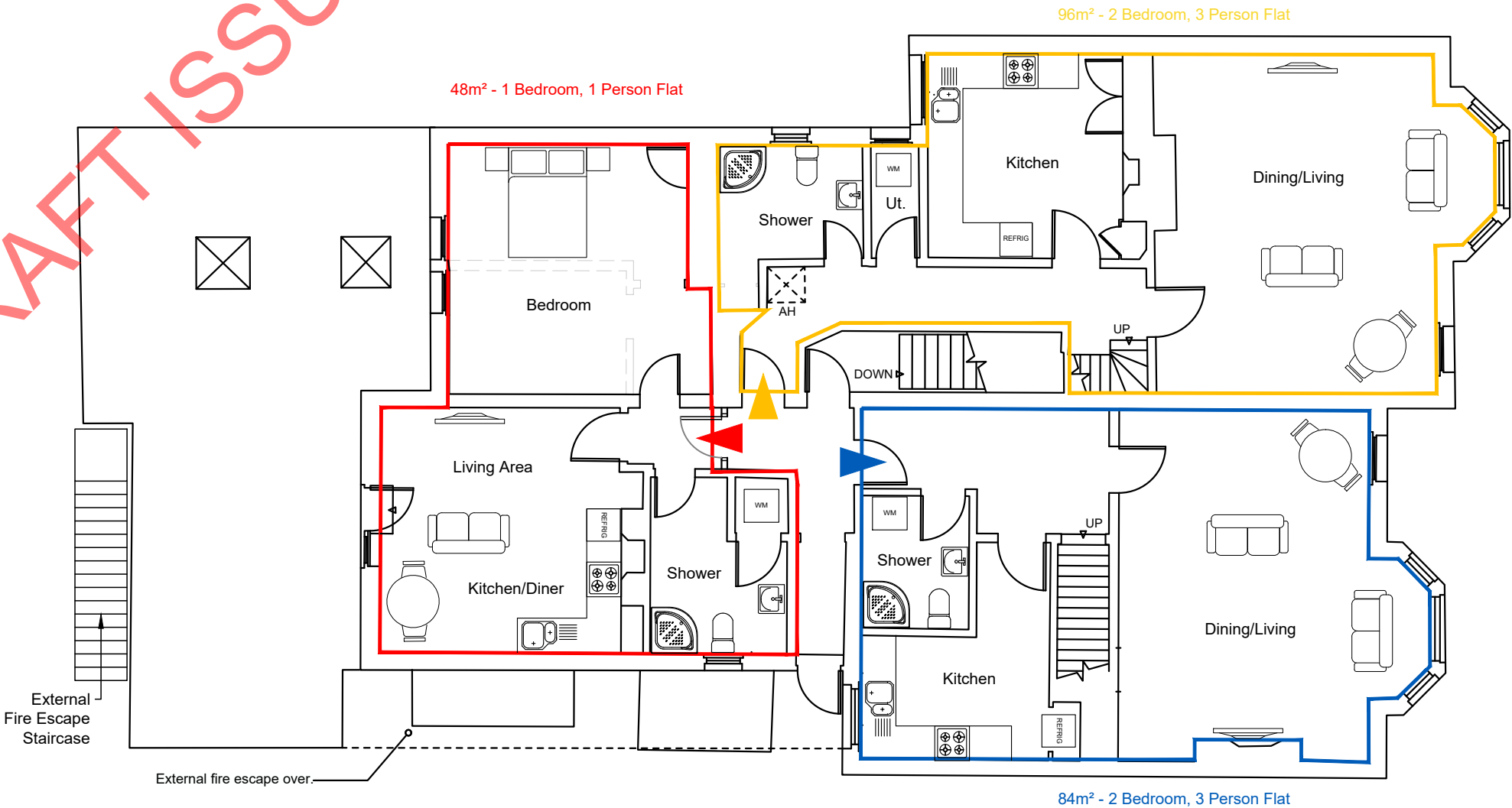

FIRST
Floor Plan

SCALE BAR 1:100

