

Proposed Floor Plans

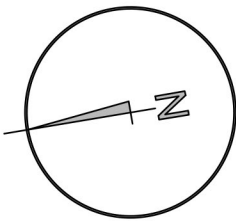

1:100 @ A1

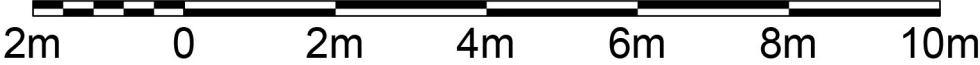

notes

this drawing is the copyright of the **pdp architecture llp** and must not be reproduced in whole or part or used for the execution of works without their permission.

all dimensions to be checked on site prior to commencement of construction works and the architect notified of any discrepancy.

figured dimensions are to be used in preference to scaled dimensions.

no deviation from this drawing will be permitted without prior consent of the architect.

all drawings are prepared subject to a full measured and structural survey of the buildings and site.

all structural work is subject to the appointment of a structural engineer to confirm and agree the structural proposals.

os promap licence no. 100020449.

health & safety:  
exceptional risks involving specific methods of construction or exceptional maintenance issues can be found within the designers risk assessment.

scale width 50 mm @ a1 - 25 mm @ a3

revision	notes	date	drawn	checked
A	Amended following client's comments	26.10.21	RH	IR
B	Scale bars added	02.12.21	IR	HM
C	Amended following consultees' comments	01.12.22	IR	HM

client

PLANNING

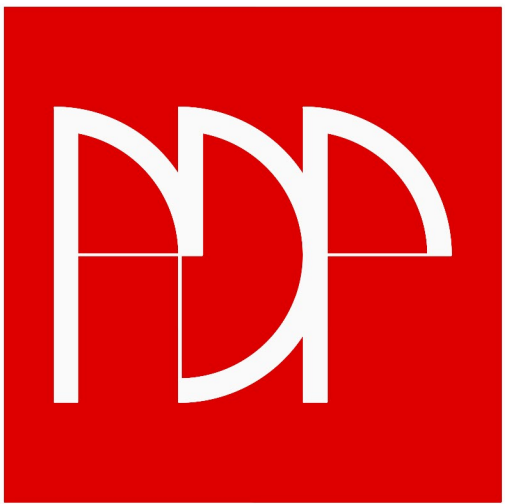

pdp architecture llp

chartered architects town planning  
interior design consultants

2 beechworth road havant  
hampshire po9 1ax  
tel 023 9248 1100  
fax 023 9247 5050  
email pdp@pdp-architects.co.uk

www.pdp-architects.co.uk

project	77-79 High Street Cosham Hampshire		
detail	Proposed Floor Plans		
drawn	IR	checked	HM
date	Oct 21	status	Planning
a1 scale	1:200	a3 scale	1:100
		rev	28129-PD102 C

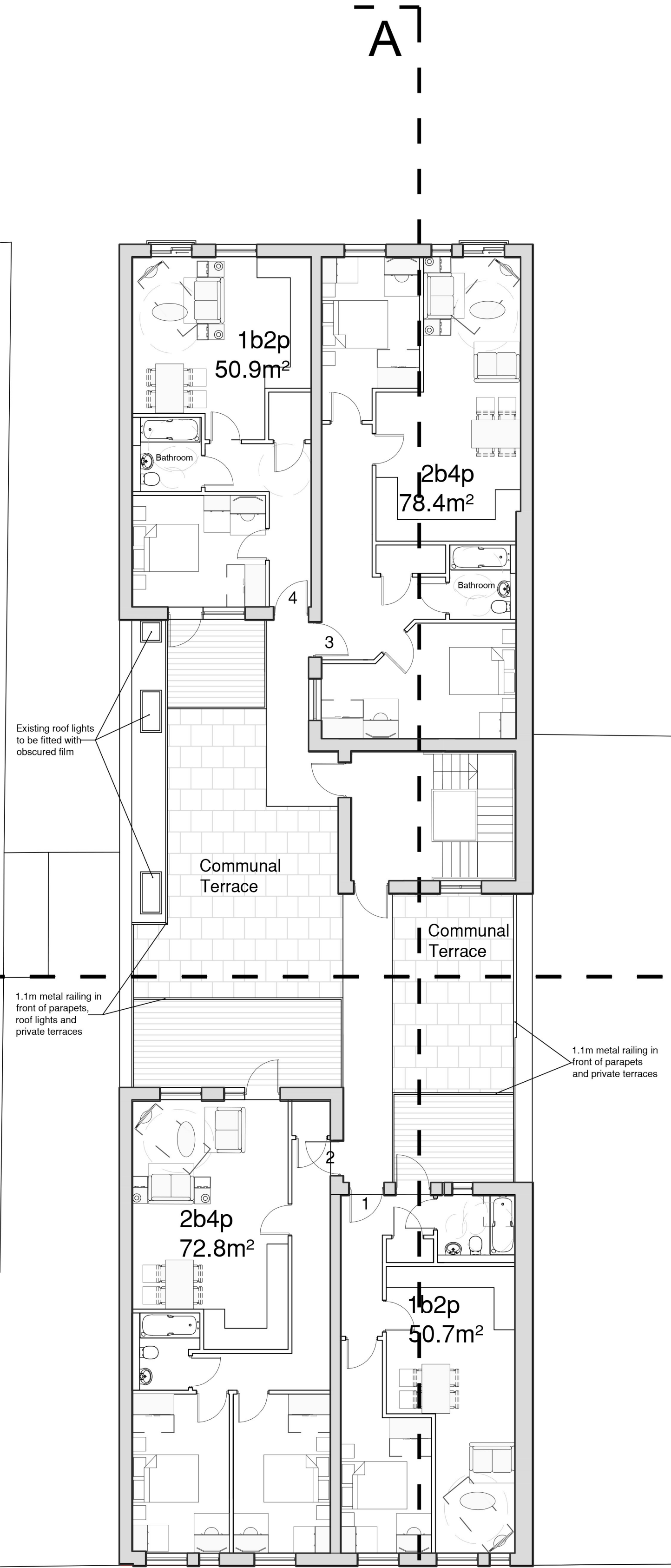

Proposed First Floor Plan

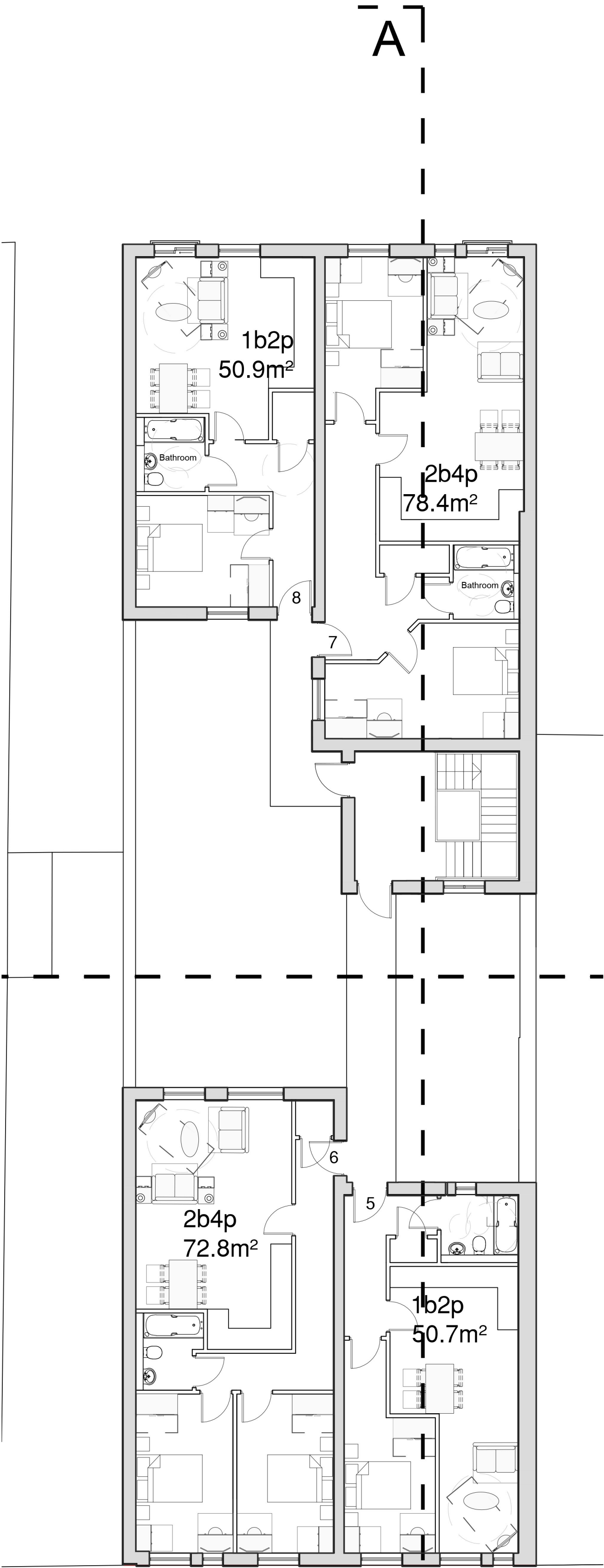

Proposed Second Floor Plan

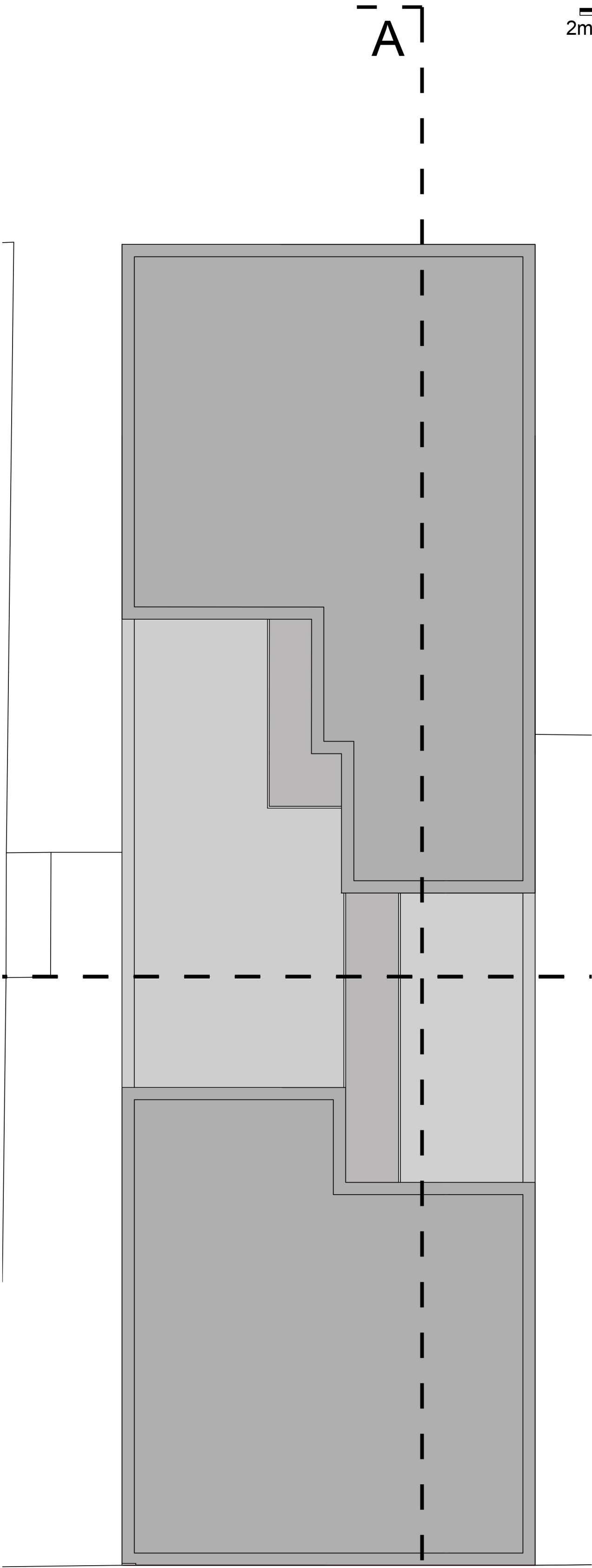

Proposed Roof Plan