

notes

this drawing is the copyright of the Holman Reading partnership ltp and must not be reproduced in whole or part or used for the execution of works without their permission.

all dimensions to be checked on site prior to commencement of construction works and the architect notified of any discrepancy.

figured dimensions are to be used in preference to scaled dimensions.

no deviation from this drawing will be permitted without prior consent of the architect.

all drawings are prepared subject to a full measured and structural survey of the buildings and site.

all structural work is subject to the appointment of a structural engineer to confirm and agree the structural proposals.

os promap licence no. 100020449.

scale width 100mm @ a1 - 50mm @ a3

client

existing front elevation scale A1 1:100, A3 1:200

existing rear elevation scale A1 1:100, A3 1:200

block plan scale A1 1:500 A3 1:1000

location plan scale A1 1:1000 A3 1:2000

NB: All dimensions to be checked and verified on site prior to any construction works

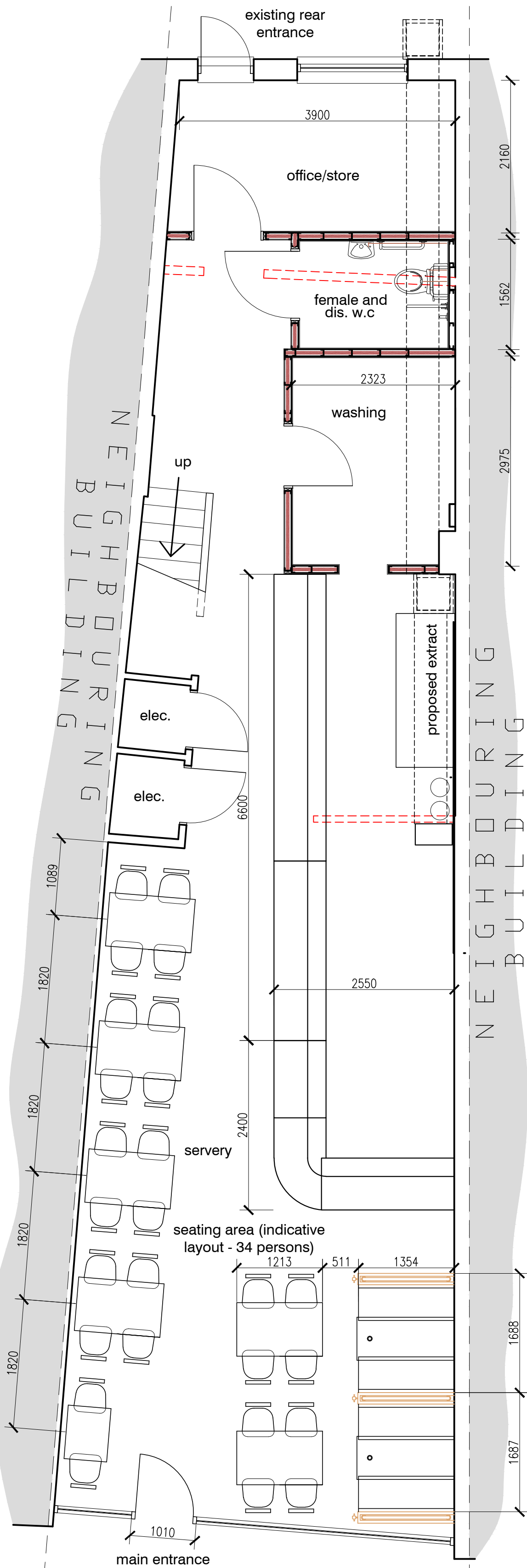

proposed ground floor plan scale A1 1:50, A3 1:100

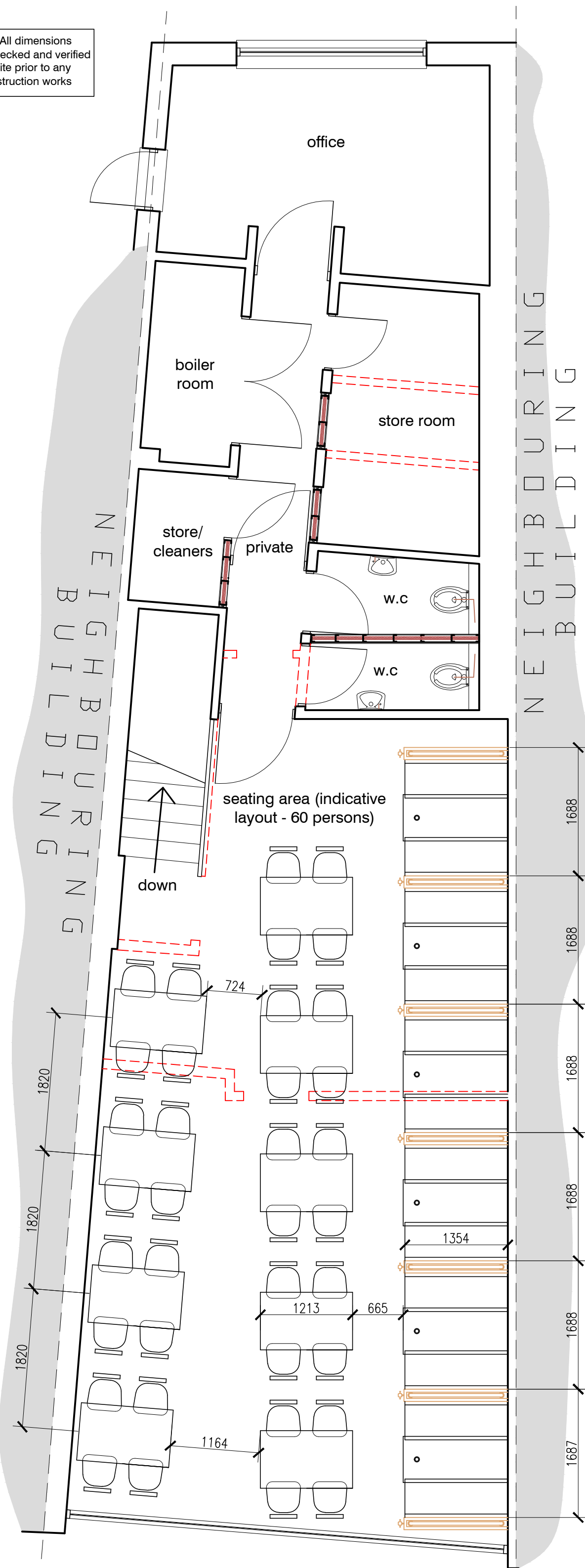

proposed first floor plan scale A1 1:50, A3 1:100

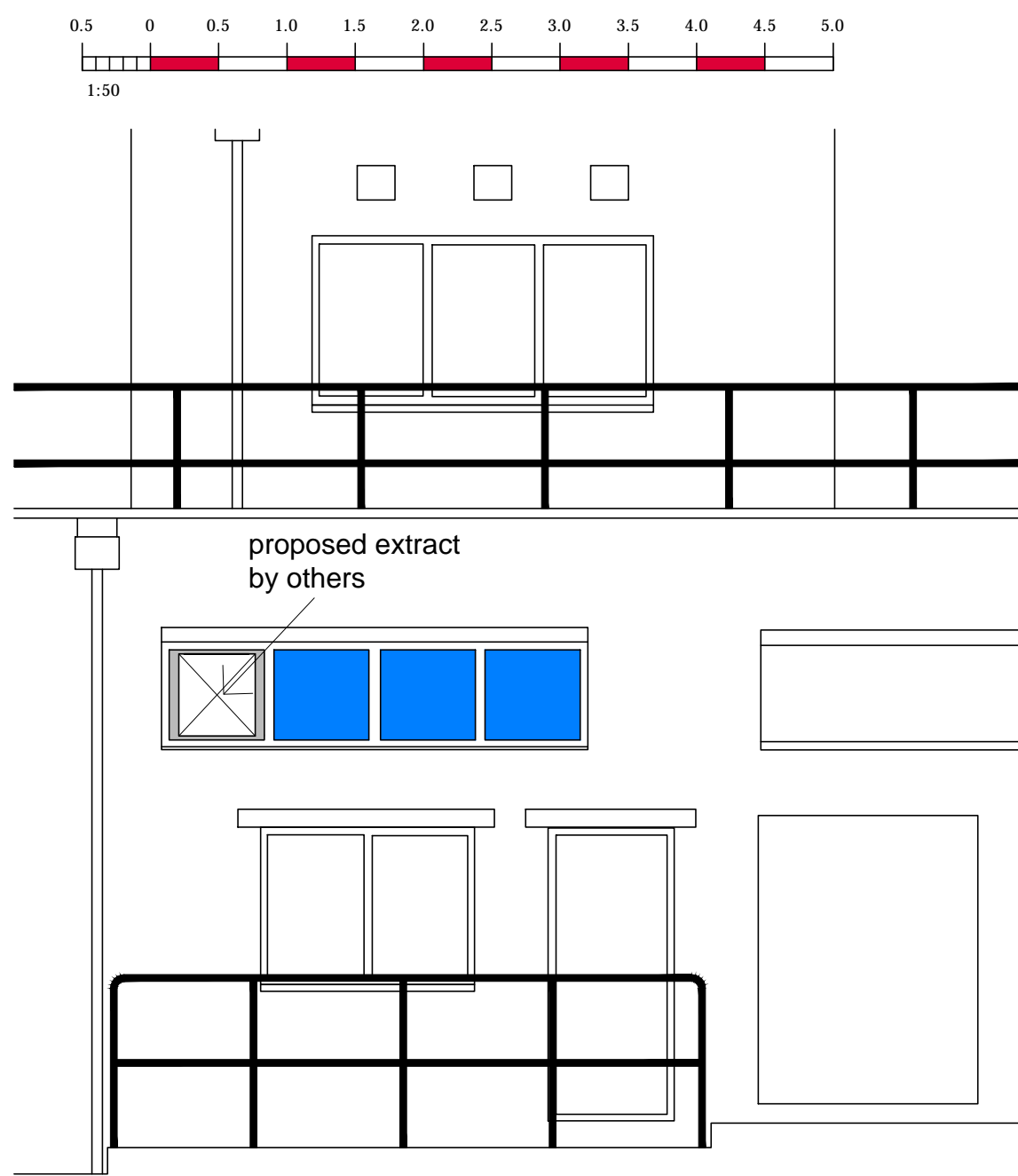

proposed rear (South-West) elevation scale A1 1:100, A3 1:200

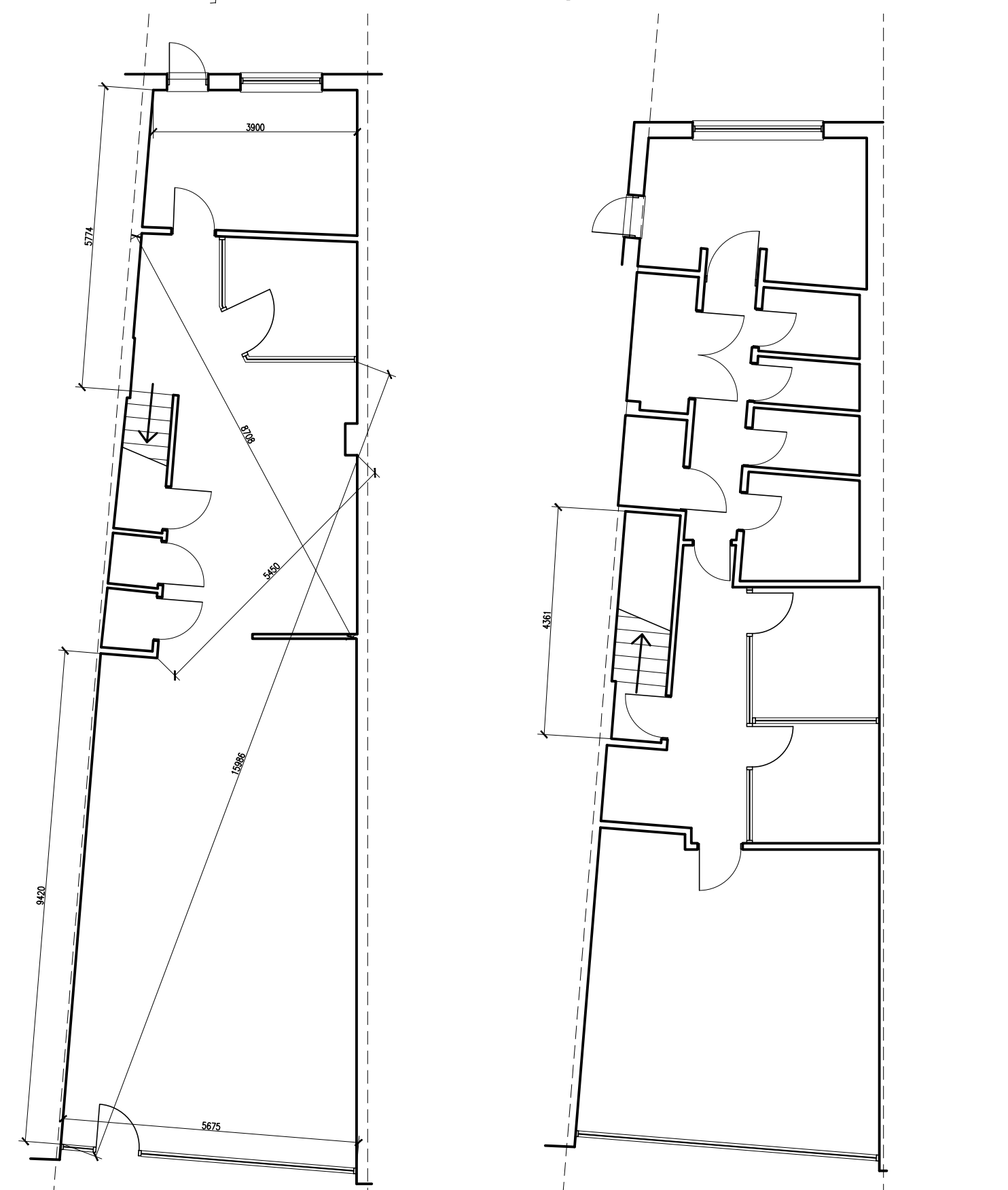

existing floor plans scale A1 1:100, A3 1:200

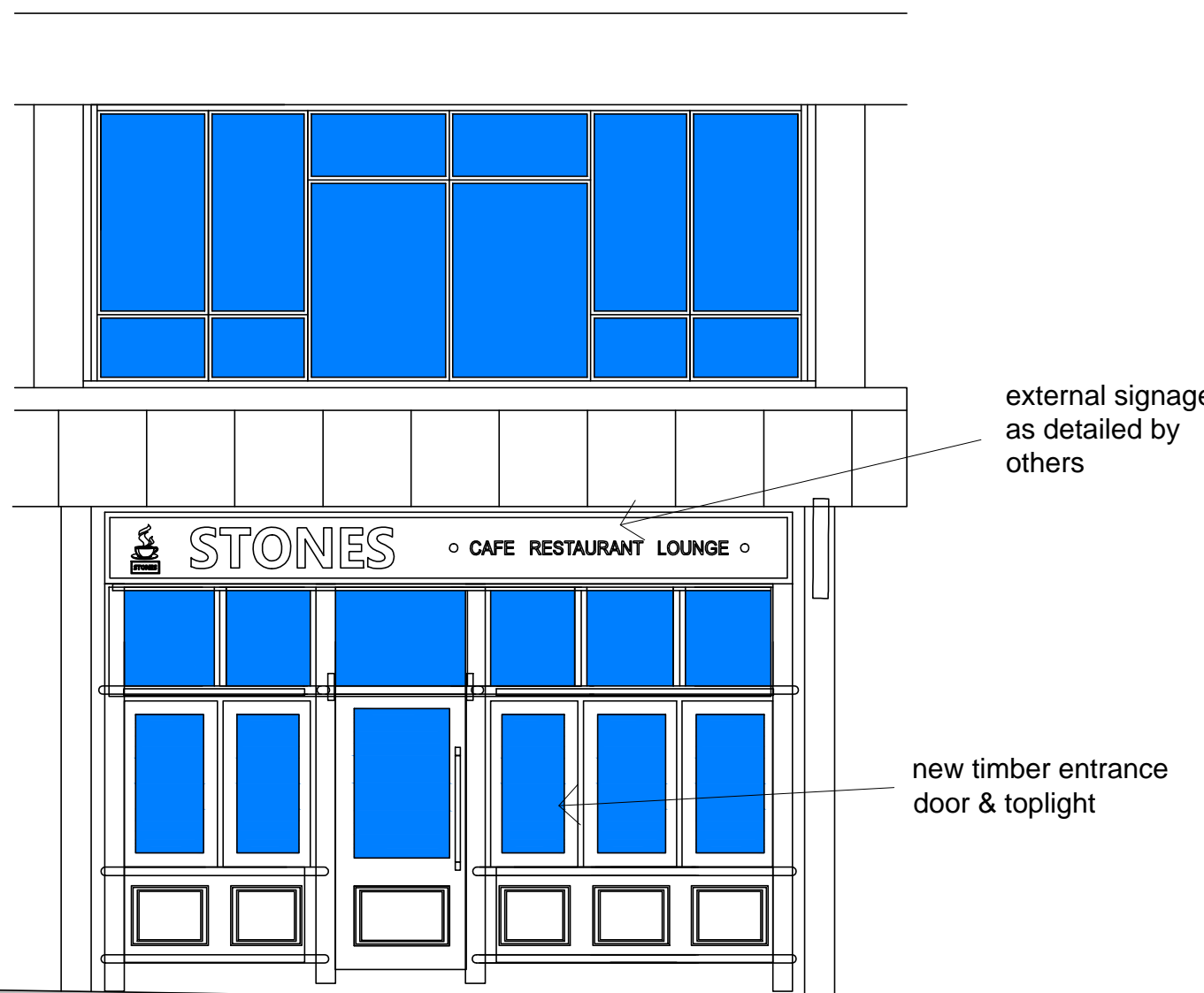

proposed front (North-East) elevation scale A1 1:100, A3 1:200

revision	notes	date	drawn	check
A	Roller shutter omitted	08.05.18	mmh	

# hrp

architects

hrp architects ltd

18 Limberline Spur  
hilsea, portsmouth, hampshire, po3 5hj

tel: 023 9269 1843  
fax: 023 9263 9722  
email: info@hrp-architects.com  
website: hrp-architects.com

project	Proposed change of use at 105C Commercial Road, Portsmouth		
detail	Site, Location, Existing/proposed plans & elevations		
drawn	mmh	checked	mmh
date	Feb 17	status	Planning
a1 scale	as shown	a3 scale	8745 -01
rev			A