

NOTES:
 1. THIS DRAWING NOT TO BE SCALED. FIGURED DIMENSIONS ONLY TO BE TAKEN.
 2. SHOULD ANY DISCREPANCIES BE FOUND WITH THIS DRAWING, PLEASE INFORM THIS OFFICE.
 3. COPYRIGHT OF THIS DRAWING IS OWNED BY JM ARCHITECTS.

STRUCTURAL INFORMATION INDICATIVE ONLY. TO BE CONFIRMED BY STRUCTURAL ENGINEER.
 REFER TO STRUCTURAL ENGINEER'S DRAWINGS FOR LOCATIONS OF BRACING & WINDPOSTS.

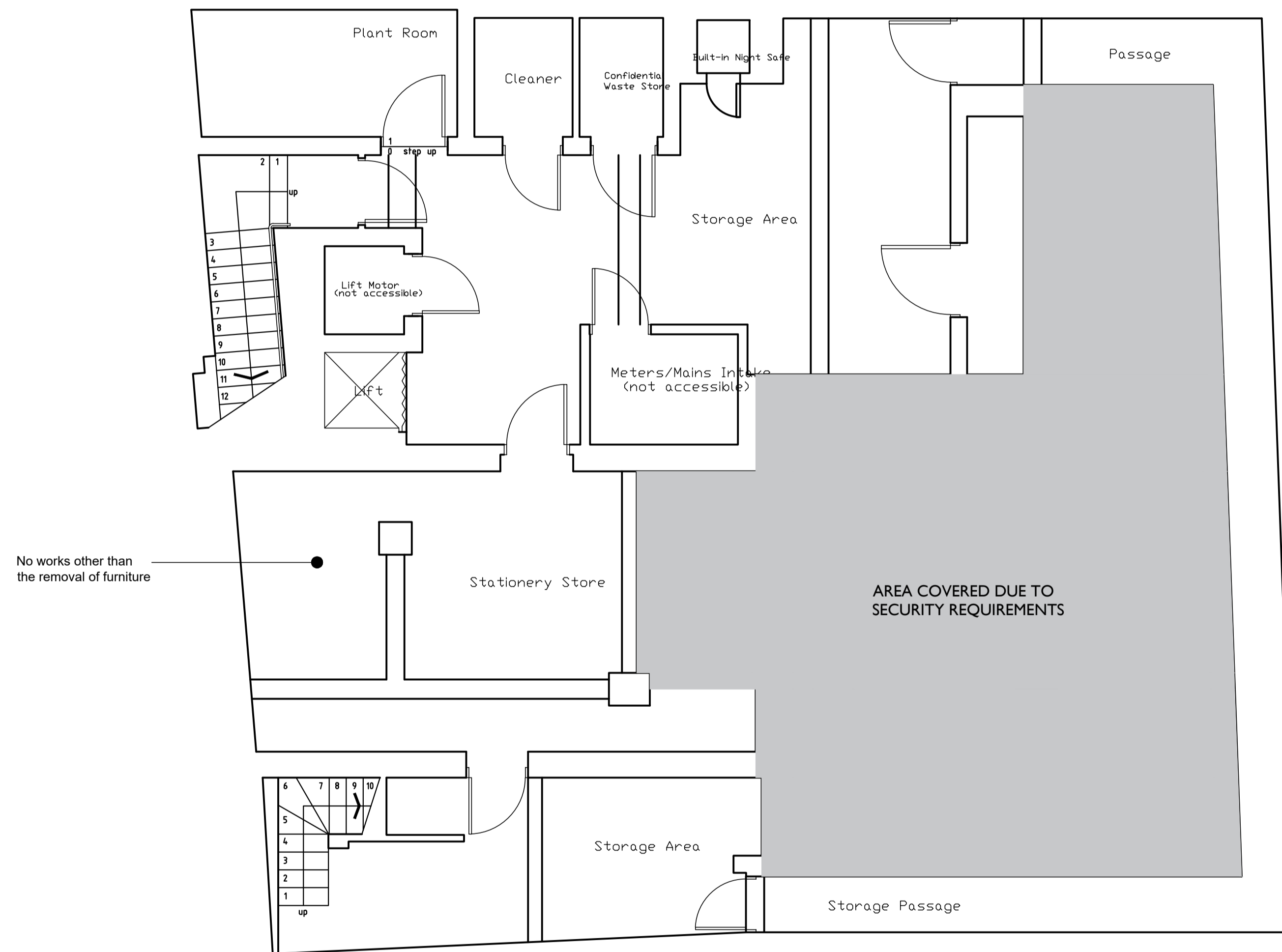

REV. DESCRIPTION DATE DRAWN BY CHKD BY

PROJECT
RBS Salisbury, 14 Minster Street, Salisbury, SP1 1TP

TITLE
PROPOSED BASEMENT

CLIENT
ROYAL BANK OF SCOTLAND

JOB No. DRAWING No. REVISION
 6402 L(2)/9007 -

SCALE DRAWN BY CHECKED BY
 1:50@A1 DA PI

STATUS DATE
 PLANNING 14.05.2018

jmarchitects

12 Great Portland Street
 London
 W1W 8QN
 T: 0207 580 5330
 F: 0207 436 5348
 london@jmarchitects.net
 www.jmarchitects.net