

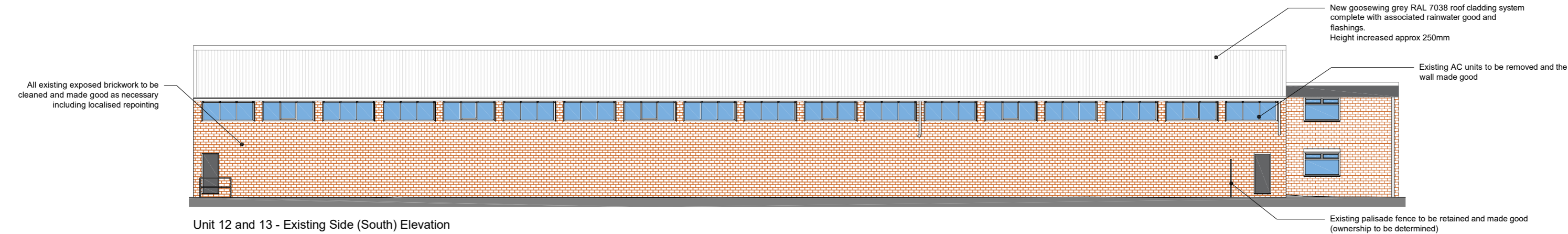

Unit 12 and 13 - Existing Side (North) Elevation

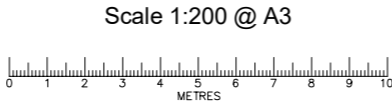

Unit 12 and 13 - Existing Side (South) Elevation



Project: Unit 12 & 13 Lineside Industrial Estate, Armdale Road, Littlehampton, BN17 7HD		Date By Chck'd	
<div><p>Spring Building Consultancy Ltd 6 Electric Parade Surbiton KT6 5NT www.springbc.co.uk t: +44 (0)2035447705</p></div>	Client Legal & General	Scale 1:200 @ A3	Date August 2024
	Address Unit 12 & 13 Lineside Industrial Estate, Armdale Road, Littlehampton, BN17 7HD	By SW	Checked GR
	Title Proposed North and South Elevations	Drg No SBC/231816/12	Job Ref 231816