

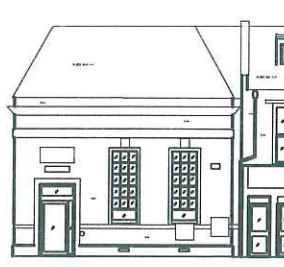

Ordnance Survey, (c) Crown Copyright 2014. All rights reserved. Licence number 100022432

location plan scale A1 1:500 A3 1:1000



existing front Albert Road (North) elevation

scale A1 1:100, A3 1:200

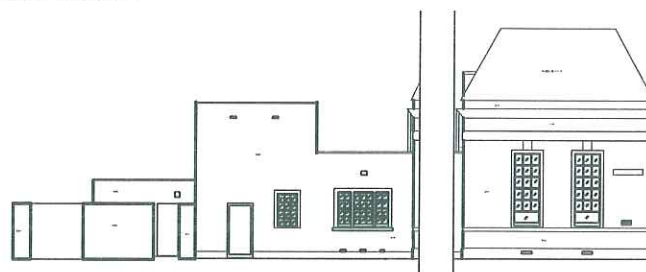

existing side Waverley Road (East) elevation

scale A1 1:100, A3 1:200

Plan 2



existing ground floor plan

This drawing is the copyright of the Holman Reading Partnership LLP and must not be reproduced in whole or part or used for the execution of works without the permission of the architect.
all dimensions to be checked on site prior to commencement of construction works and the architect notified of any discrepancy.
figured dimensions are to be used in preference to scaled dimensions.
no deviation from this drawing will be permitted without prior consent of the architect.
all drawings are prepared subject to a full measured and structural survey of the buildings and site.
all structural work is subject to the approval of a structural engineer to confirm and agree the structural proposals.
as per licence no 100020449.

scale with 100mm @ A1 - 50mm @ A3

client

revision	notes	date	drawn	check

hrp
architects

holman reading
partnership llp

16 Limbline Spur
Hilsea, Portsmouth, Hampshire, PO3 5N

tel: 023 9069 1843

fax: 023 9263 9722

email: info@hrp-architects.com

website: hrp-architects.com

project	106-108 Albert Road, Southsea
detail	Site, Location, Existing plans & elevations