

location plan scale A1 1:200 , A3 1:400

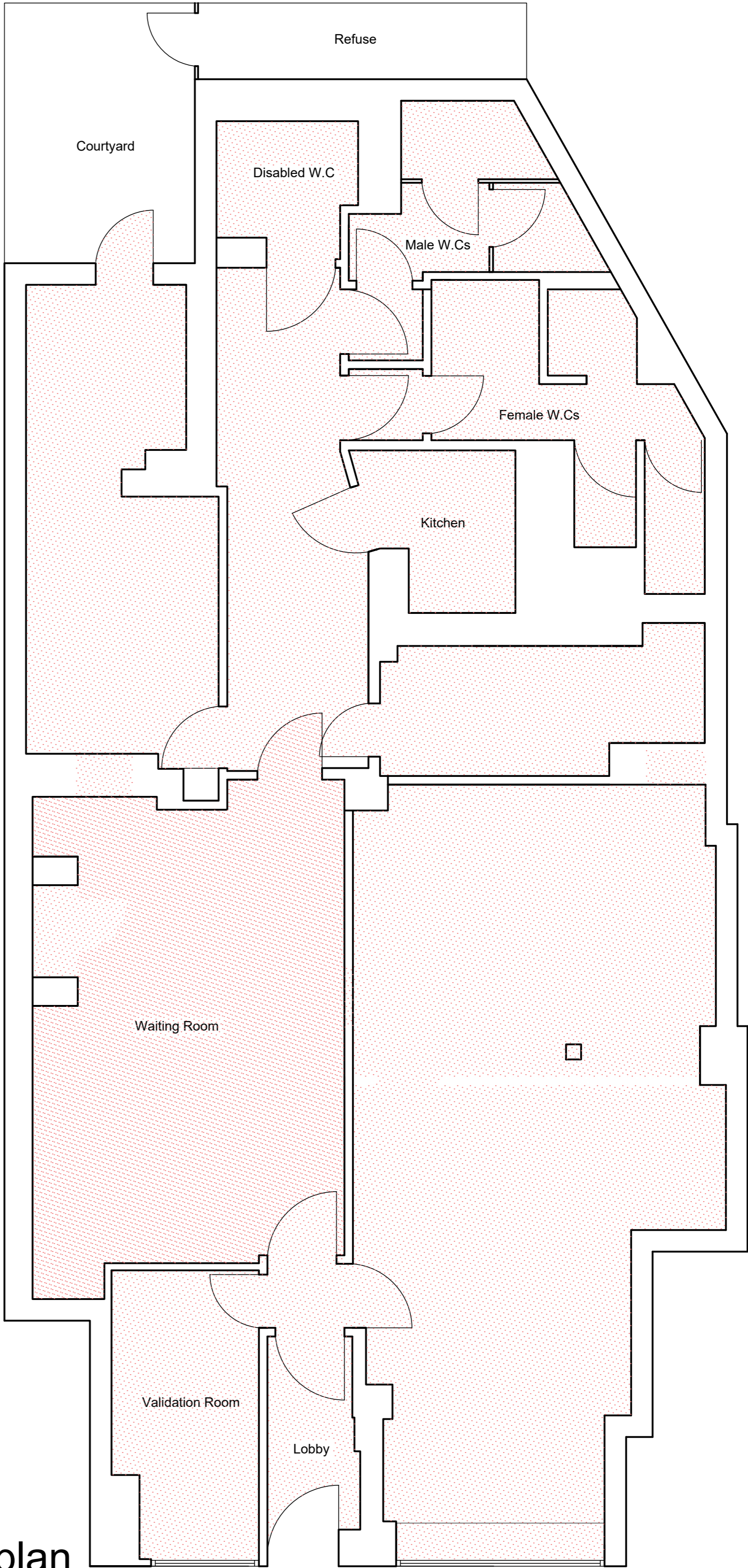

floor plan
scale A1 1:50 , A3 1:100

(Overall Total Floor Area Approx 158 M.Sq.)

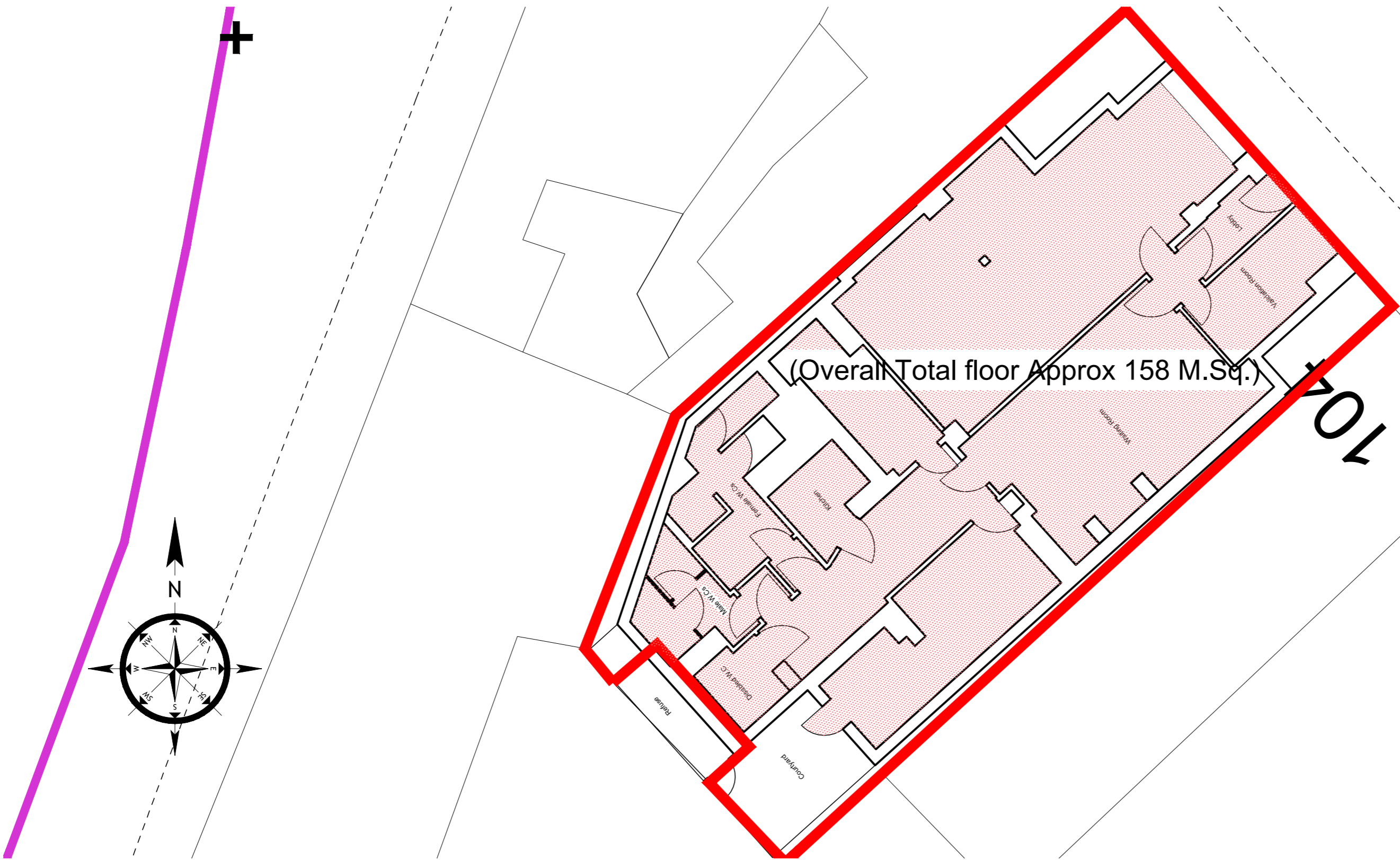

existing site plan scale A1 1:100 , A3 1:200

revision	notes	date	drawn	client	notes	<div><div>hrp architects ltd</div><div>18 Limberline Spur hilsea, portsmouth, hampshire, po3 5hj tel: 023 9269 1843 fax: 023 9263 9722 email: info@hrp-architects.com website: hrp-architects.com</div></div>			
					<p>this drawing is the copyright of the HRP Architects Ltd and must not be reproduced in whole or part or used for the execution of works without their permission.</p> <p>all dimensions to be checked on site prior to commencement of construction works and the architect notified of any discrepancy.</p> <p>figured dimensions are to be used in preference to scaled dimensions.</p> <p>no deviation from this drawing will be permitted without prior consent of the architect.</p> <p>all drawings are prepared subject to a full measured and structural survey of the buildings and site.</p> <p>all structural work is subject to the appointment of a structural engineer to confirm and agree the structural proposals.</p>	project	Ground Floor Office 100-102 Clarendon Road Portsmouth	drawn hrp	checked
						date	June 18	status	Conveyance
						detail	Plans as existing Location and site plans	a1 scale as stated	a3 scale 8684 01