

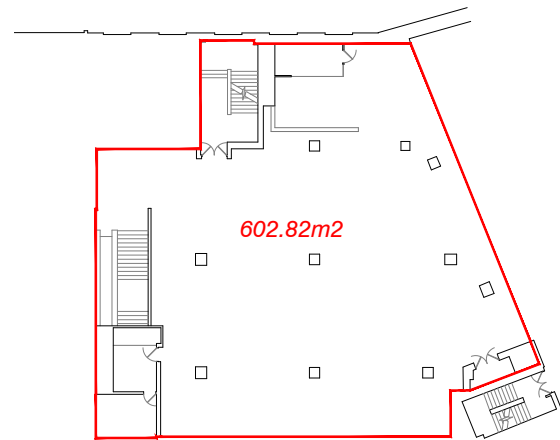

GROUND FLOOR.

MEZZANINE.

FIRST FLOOR.

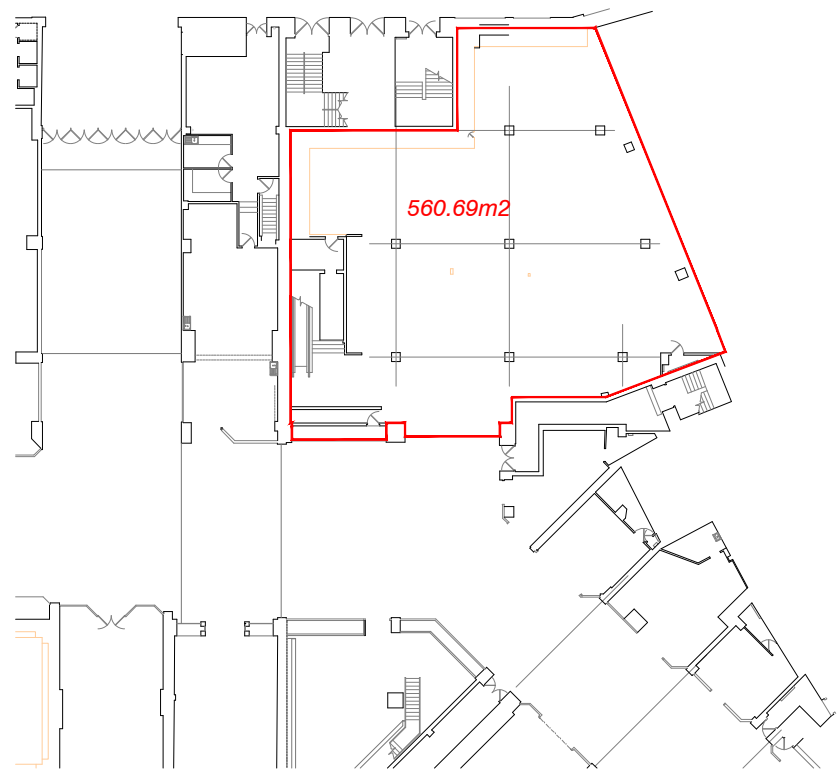

Rev	Date	Description	Drawn	Q. Ref.
				
<ul style="list-style-type: none"> <input type="checkbox"/> Topographical Surveys <input type="checkbox"/> Site Engineering <input type="checkbox"/> Utility / CCTV Surveys <input type="checkbox"/> Measured Building Surveys <input type="checkbox"/> 3D Laser Scanning <input type="checkbox"/> Revit & BIM Models 				
Rowan House Duffield Road Little Eaton Derby DE21 5DR Tel (01332) 830044 Fax (01332) 830055 admin@greenhatch-group.co.uk www.greenhatch-group.co.uk				
St Albans Unit 8, The Courtyard Abing Park St Albans Hertfordshire AL1 1UA t. (01727) 85481		Newcastle 24 Riverside Studios Dorothy E Road Newcastle Bus Park Newcastle-U-Tyne NE1 7JL t. (01912) 736391		Poland ul. Papiewicka 91 40-261 Katowice Poland t. 0048 32 202 2292 www.greenhatch.pl

PROJECT
Cascades Shopping Centre
 230 Commercial Road
 Portsmouth

TITLE
UNIT 163-173
GIA Plan

SCALE A3@ 1: 500	DATE June 17
DRAWN LW	QUALITY REF GH0023

Job number 24749	Rev. 0
----------------------------	------------------

Drawing No. 24749_UNIT163-173	Rev. 0
---	------------------

Comments
 This plan should only be used for its original purpose. Greenhatch Group accepts no responsibility for this plan if supplied to any party other than the original client.
 All dimensions should be checked on site prior to design and construction.
 Drainage information (where applicable) has been visually inspected from the surface and therefore should be treated as approximate only.

Notes:
 Copyright Greenhatch Group, 06/2013