



**FOR SALE**

**42 South Street and 1 Old Market Avenue  
Chichester, PO19 1SP**



## Key Features

- Central Business District location close to public car parks, bus and railway stations, retail and restaurants
- Fully Let with WAULT of 6 years (expiry of leases)
- Modern four storey building that has undergone refurbishment throughout
- EPC ratings of B and C (with ability to upgrade C to B)
- Ground floor let to a restaurant use, first floor is a newly refurbished office as is the third floor, with the second floor being a Yoga studio
- Chichester is a busy and attractive Cathedral city
- Third floor benefits from large terrace overlooking Cathedral and formerly residential
- Total size 8,227 Sq Ft (764.29 Sq M) NIA
- Total passing rent of £141,477 pa and possible reversion
- Price £1,650,000 represents 8.08% Net Initial Yield after usual purchasers costs





## Location & Situation

Chichester is a historic cathedral city located on the south coast in West Sussex between Portsmouth and Worthing, and lies approximately 70 miles south west of London. The city benefits from good road links via the A27 dual carriageway which runs along the south coasts between Portsmouth to the west and Brighton to the east. There are also regular rail links to London Victoria.

The subject property is situated at the junction of Old Market Avenue and South Street, one of the three principal retail trading streets in the City, it is a 2 minutes walk from The Market Cross in Chichester City Centre. The area is well serviced by public car parks, a number of major bus routes, and Chichester train station lies 5 minutes' walk to the south of the property. Nearby occupiers include Tesco Express, Zizzi, Subway, Pizza Express and Sweaty Betty.





## Tenancy Schedule

Floor	Tenant	Dunn & Bradstreet	Floor Area Sq ft	Repair		Lease Start	Lease Expiry	1954 Act	Next Break Date	Next Rent Review	Passing Rent pax	Rent psf	Service Charge	Comments	
<b>Ground</b>	Kopcel Catering Limited t/a The Fat Fig	Low/Moderate Business risk	2,146	Effectively FRI	Retail/ Restaurant (within A1 or A3)	29.09.2018	28.09.2033	No	Passed	29.09.2028 upwards only to open market	£45,000	£20.97	35%	No schedule of condition. PGs in place. Rent deposit held.	
<b>First</b>	Linn Systems Ltd	4A3	2,284	Effectively FRI	Offices	09.07.2024	08.07.2029	No	None	None	£40,477	£17.72	25%	Schedule of condition. Service charge cap.	
<b>Second</b>	BGTY Ltd t/a Lano Yoga	Low/Moderate Business risk	2,319	Effectively FRI	Hot Yoga Centre within Class D2	02.02.2015	01.02.2030	Yes	Passed	None	£31,000	£13.37	Fair proportion	2025 review settled with tapered increase to £31,000 pa over 2 years, 02/02/25 at £27,000 then £29,000 at 02/02/26 and, finally, £31,000 at 02/02/27. Landlord to top up to £31,000 pax. PGs in place. No schedule of condition. Rent deposit held.	
<b>Third</b>	Flude Group Ltd	Info on request	1,478	Effectively FRI	Offices within Class £(c) and (e)	18.11.2022	17.11.2032	Yes	18.11.2027	18.11.2027 upwards only to open market	£25,000	£16.91	15%	Break subject to 6 months notice. Service charge cap subject to indexation. No schedule of condition.	
			<b>8,227</b>									<b>£141,477</b>			



## Description & Accommodation

This central business district mixed-use building comprises a ground floor restaurant with three upper floors of high-quality E Class accommodation. The building has been thoughtfully refurbished throughout and is well-suited for a variety of occupiers seeking open-plan, flexible workspace in a vibrant setting.

### Ground Floor - The Fat Fig

The ground floor is currently occupied by a well-presented restaurant, offering excellent street frontage and strong footfall.

### First Floor Offices - Linn Systems

The first-floor offices are predominantly open plan, with several partitioned meeting rooms offering flexibility for collaboration or private use. This self-contained floor includes its own dedicated kitchen, male and female WC facilities, and benefits from direct lift access.

### Second Floor - Lano Yoga Studio

Similar in layout to the first floor, the second-floor offices offer largely open-plan workspace. This level shares many of the same modern amenities, ensuring a consistent standard throughout the building.

### Third Floor Offices - Flude Property Consultants

The third floor has recently undergone significant refurbishment, providing high-standard finishes including new kitchen facilities, upgraded WC accommodation, and new flooring. This floor benefits from excellent natural light and a modern, professional feel together with substantial terrace looking out over the city scape and cathedral.

### Building Amenities

All floors enjoy access to the following features:

- Good natural light throughout
- Lift access to all upper floors
- Suspended ceilings with integrated LED lighting
- Air conditioning



## Rateable Value

Ground Floor Rateable Value:	TBC
First Floor Rateable Value:	£25,750
Second Floor Rateable Value:	£20,000
Third Floor Rateable Value:	£ 8,800

## EPC Ratings

Ground Floor:	B (27)
First Floor:	B (44)
Second Floor:	C (63)
Third Floor:	C (70)

## Planning

A new Use Classes Order (UCO) came into effect on 1st September 2020. Under the new UCO a new Use Class E was introduced to cover commercial, business and service uses. Use Class E encompasses A1, A2, A3, B1 and some D1 and D2 uses under the former UCO. We therefore understand that the premises benefit from Class E 'Commercial Business and Service' use within the Use Classes Order 2020. Interested parties should make their own planning enquiries and satisfy themselves in this regard.





Land Registry Title Plan  
For identification purposes only

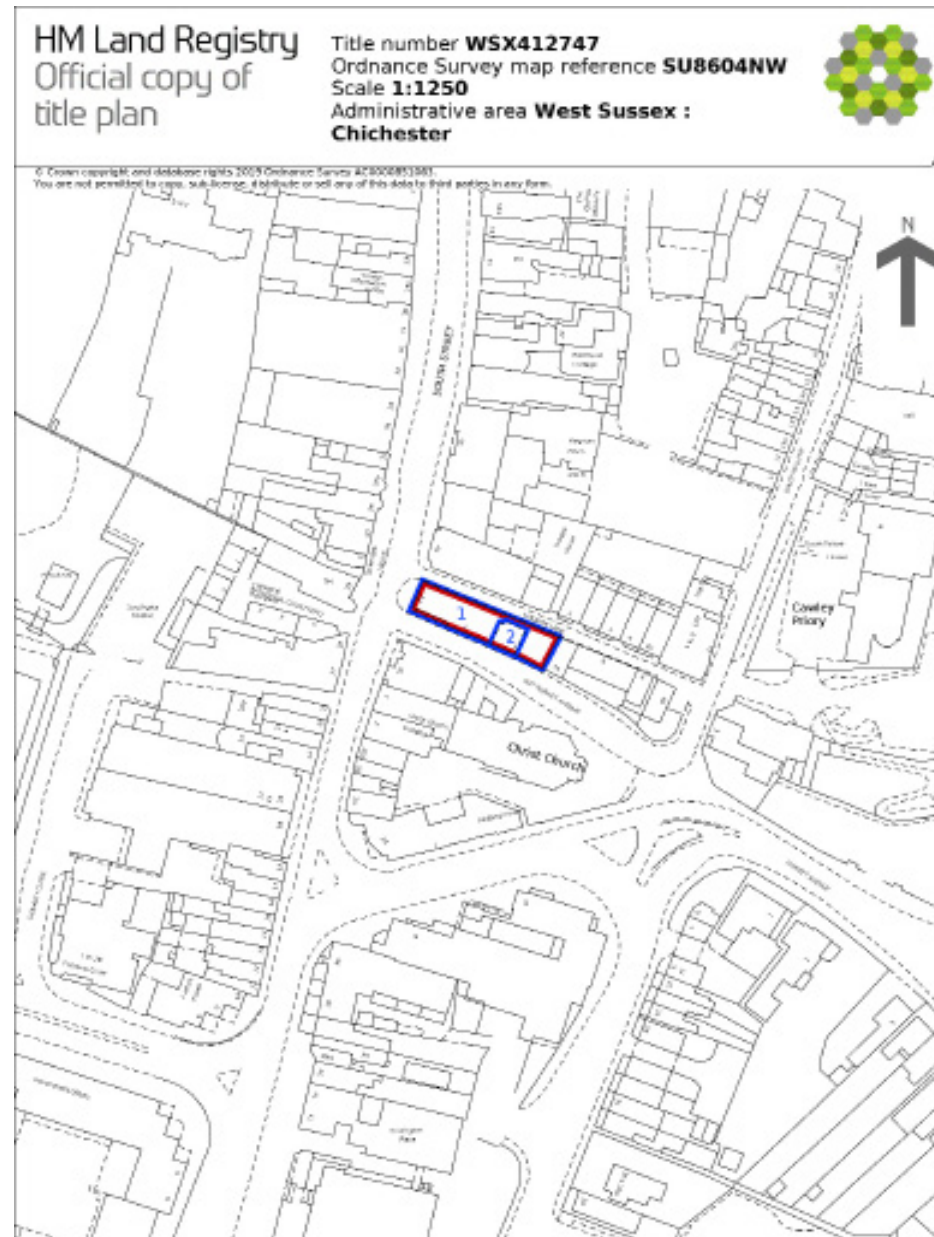

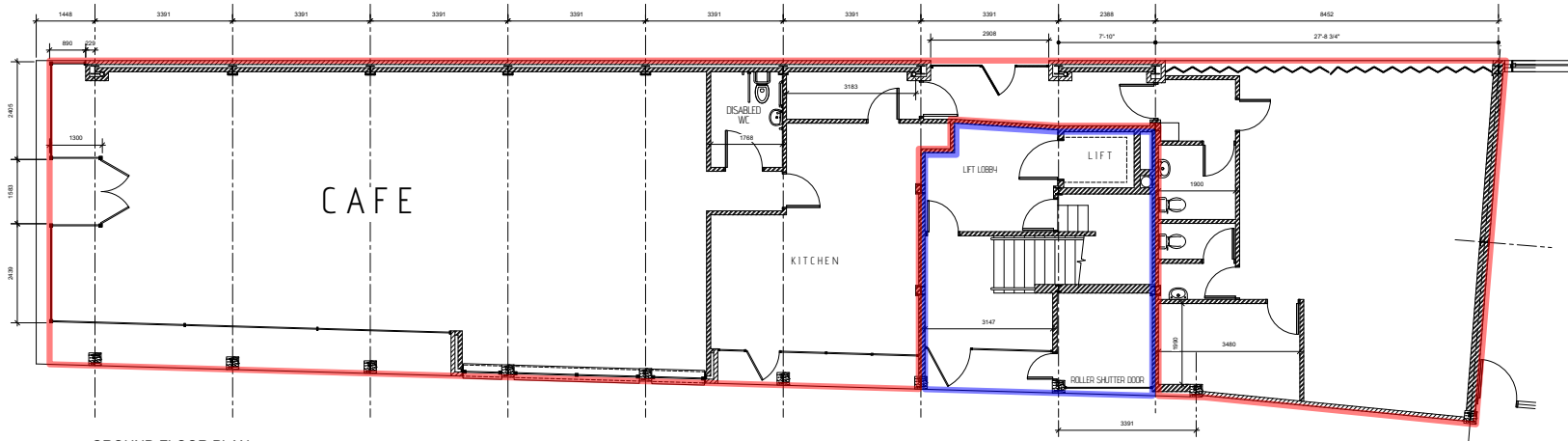

GROUND FLOOR PLAN

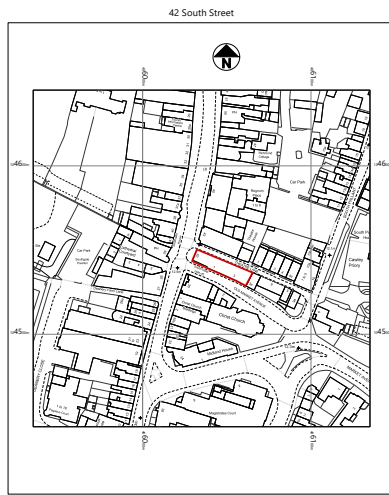

Location Plan

Scale 1 : 1250

OS MasterMap 1:250/2500/10000 scale  
Tuesday, October 23, 2018, 10:11 AM, ID: BLJT-007070991  
www.draughtingservices.co.uk  
1:1250 scale print at A4, Centre: 486035 E, 104545 N  
© Crown Copyright Ordnance Survey, Licence no: 100051861

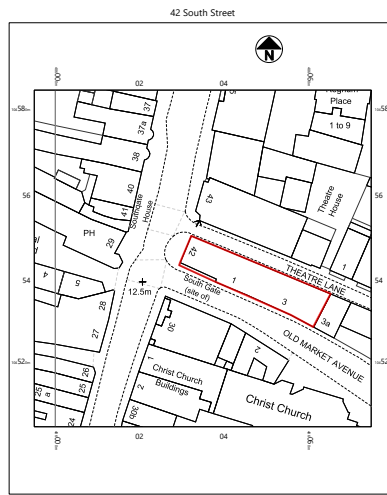

Site Plan

Scale 1 : 500

OS MasterMap 1:250/2500/10000 scale  
Tuesday, October 23, 2018, 10:11 AM, ID: BLJT-007070992  
www.draughtingservices.co.uk  
1:500 scale print at A4, Centre: 486035 E, 104545 N  
© Crown Copyright Ordnance Survey, Licence no: 100051861

Architectural and General Building Drawing			
<b>DRAUGHTING SERVICES</b>			
46 Greencourt Drive, Bognor Regis, West Sussex, PO21 3EJ		email: ps@draughting.co.uk Telephone: 01243 870977 Mobile: 07813 912787	
CLIENT	Mr N Colbourne		
PROJECT	42 South Street, Chichester Ground Floor Plan		
FINISH	SCALE 1:50 (A1)	DATE 17-10-2018	CONTRACT No. <b>1832</b>
	DRAWN BY E.J. King	APPROVAL	
TITLE	Ground Floor Lease Plan	CHECKED BY	ISSUED
		DRAWING No.	REV.
		<b>11</b>	-



# FEASIBILITY STUDY FOR FIRST FLOOR

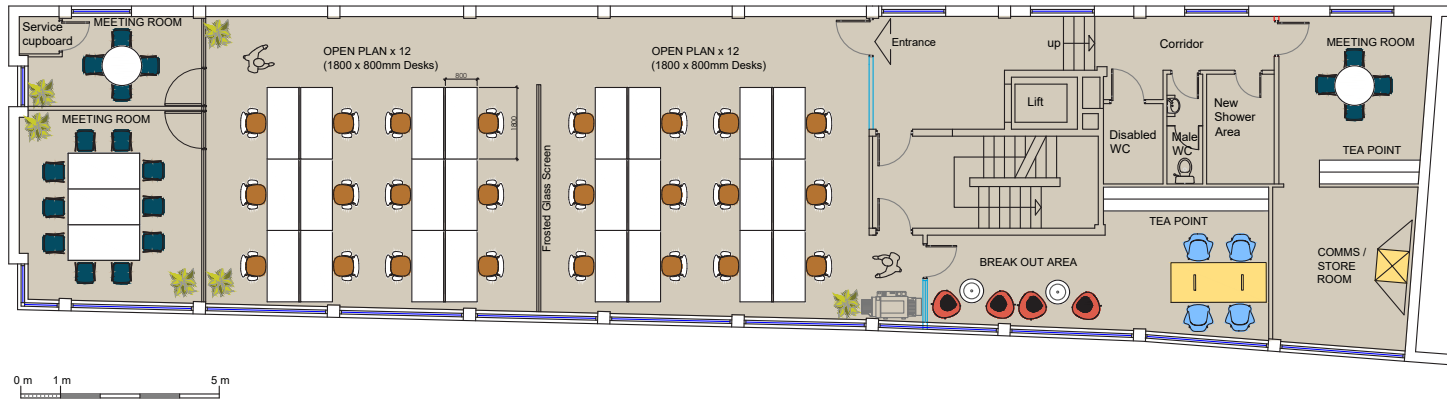

**NOTE:**  
ALL DIMENSIONS MUST BE CHECKED ON SITE  
AND NOT SCALED FROM THIS DRAWING

© This document is the property of Spring4  
Copyright is reserved by them, and the drawing is issued on condition that it is not copied, re-produced, or retained by, nor disclosed to any unauthorised person, either wholly or in part, without the consent in writing from Spring4.  
Drawings are for general arrangement only. Dimensions are to be checked on site by the contractor and discrepancies to be reported in writing prior to commencement of work.

Rev	Description	By	Date	CHK'd	Date
As Built					00/00
Construction Issue					00/00

Designed By: **Caroline Harris** | CHK'd By: **HS** | Date: **29.01**

FOR INFORMATION

138 Cheapside,  
London, EC2V 6EJ  
TEL: +44(0) 20 7600 9922, FAX: +44 (0) 20 7397 8266

Client: **LINNWORKS**

Project: **CHICHESTER**

Drawing: **FIRST FLOOR  
FEASIBILITY STUDY**

Scale: **TO FIT @ A3**

Date: **29.01.2024**

Job No.	Area / Floor	Detail	Rev
	01	GA	ORIG

For identification purposes only



42 South Street and 1 Old Market Avenue  
Chichester PO19 1SP

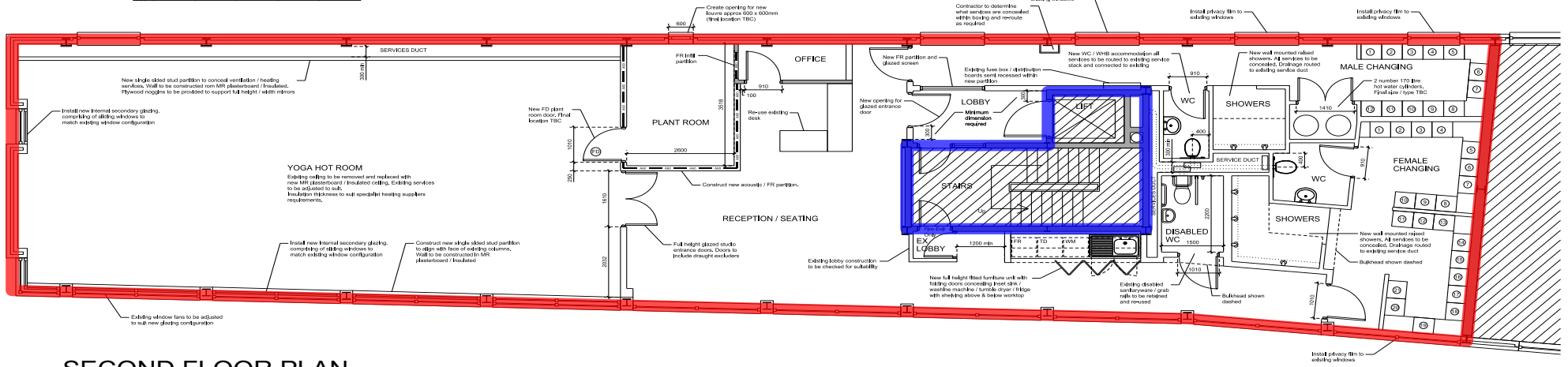
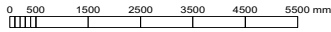

### SECOND FLOOR PLAN

1 Old Market Avenue

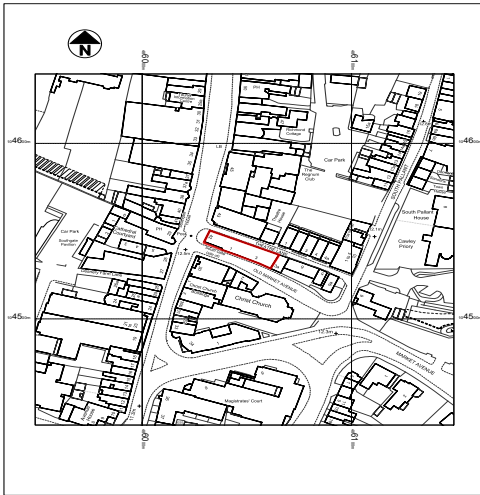

### Location Plan

Scale 1: 1250

Location Plan and Site Plan reproduced from Planning Map by permission of Ordnance Survey® on behalf of the Controller of Her Majesty's Stationary Office. © Crown Copyright 2013. All rights reserved. Reference number 71936.

1 Old Market Avenue

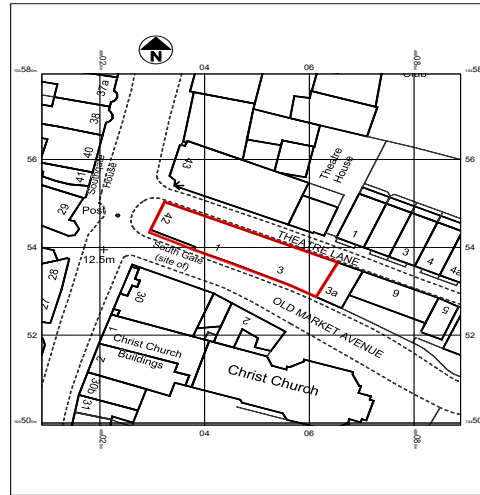

### Site Plan

Scale 1: 500

Architectural and General Building Drawing			
<b>DRAUGHTING SERVICES</b>			
46 Greencourt Drive, Bognor Regis, West Sussex, PO21 5EU		Telephone: 01243 870977 Mobile: 07913 012797	
email: <a href="mailto:pk@dstraserv.co.uk">pk@dstraserv.co.uk</a>			
CLIENT	PROJECT		
Mr N Colbourne	1 Old Market Avenue, Chichester Proposed Alterations		
FINISH	SCALE	DATE	CONTRACT No.
	1:50 (A1)	26-01-2015	2913
TITLE	DRAWN BY	APPROVAL	DRAWING No.
2nd Floor Plan [3]	P.J.KING		-09
	CHECKED BY	ISSUED	REV.
			-

For identification purposes only

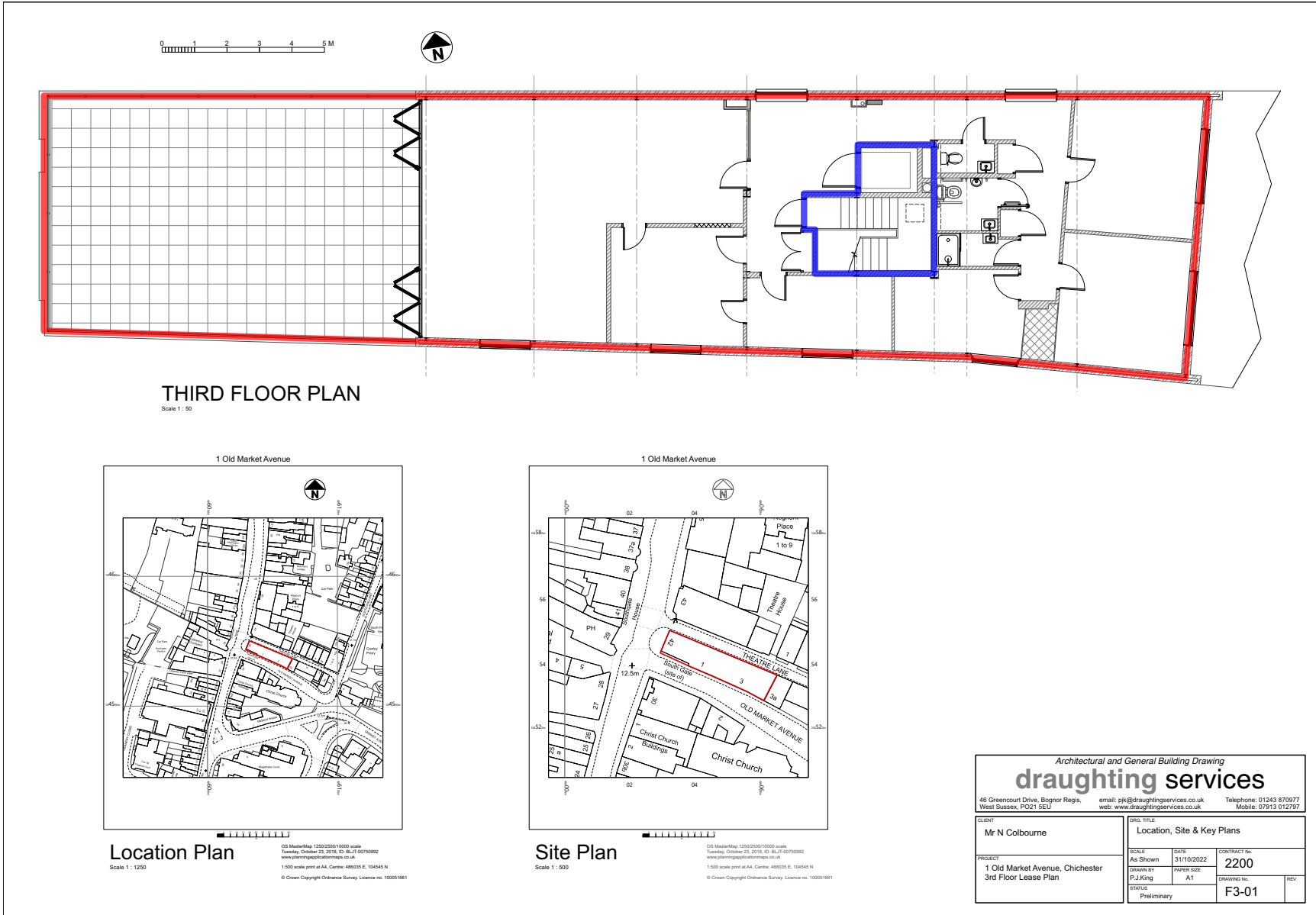

For identification purposes only



## Tenure

We are instructed to market the freehold interest at a price of £1,650,000. Based on a receivable rent of £141,477 pa this equates to a Net Initial Yield of 8.08% after purchasers costs of 6.16%.

## Legal Fees

Each party to bear their own legal costs incurred.

## VAT

We understand the property is registered for VAT.

## Anti Money Laundering Regulations 2017

In accordance with current Government legislation, we are legally required to conduct Anti-Money Laundering (AML) checks on all prospective purchasers or tenants where the transaction involves a capital value of €15,000 (EUR) or more, or a rental value of €10,000 (EUR) per calendar month or greater.

This process includes verifying identity, as well as confirming the source and availability of funds. Please note that we must obtain and record this information before any transaction can be formalised or contracts exchanged.



## Further Information

Please contact sole agents Flude Property Consultants:

Mark Minchell  
m.minchell@flude.com  
01243 929136

Flude Property Consultants for themselves and for the vendors or lessors of this property whose agents they are give notice that: i) these particulars are set out in good faith and are believed to be correct but their accuracy cannot be guaranteed and they do not form any part of any contract; ii) no person in the employment of Flude Property Consultants has any authority to make or give any representation or warranty whatsoever in relation to this property.

August 2025

